



**Canada-United States-Ontario-Michigan
Border Transportation Partnership**

Detroit River International Crossing Environmental Assessment Study

Practical Alternatives Evaluation

**Constructability Report
for Access Road Alternatives**

Draft



May 2008

Preface

The Detroit River International Crossing (DRIC) Environmental Assessment Study is being conducted by a partnership of the federal, state and provincial governments in Canada and the United States in accordance with the requirements of the Canadian Environmental Assessment Act (CEAA), the Ontario Environmental Assessment Act (OEAA), and the U.S. National Environmental Policy Act (NEPA). In 2006, the Canadian and U.S. Study Teams completed an assessment of illustrative crossing, plaza and access road alternatives. This assessment is documented in two reports: Generation and Assessment of Illustrative Alternatives Report - Draft November 2006) (Canadian side) and Evaluation of Illustrative Alternatives Report (December 2006) (U.S. side). The results of this assessment led to the identification of an Area of Continued Analysis (ACA) as shown in Figure 1.

Within the ACA, practical alternatives were developed for the crossings, plazas and access routes alternatives. The evaluation of practical crossing, plaza and access road alternatives is based on the following seven factors:

- Changes to Air Quality
- Protection of Community and Neighbourhood Characteristics
- Consistency with Existing and Planned Land Use
- Protection of Cultural Resources
- Protection of the Natural Environment
- Improvements to Regional Mobility
- Cost and Constructability

This report pertains to the Constructability portion of the Cost and Constructability factor and is one of several reports that will be used in support of the evaluation of practical alternatives and the selection of the technically and environmentally preferred alternative. This report will form a part of the environmental assessment documentation for this study.

Additional documentation pertaining to the evaluation of practical alternatives is available for viewing/downloading at the study website (www.partnershipborderstudy.com).

Table of Contents

- 1. Summary 1
- 2. Background 2
 - 2.1. Project Overview 2
 - 2.2. Project Limits 2
 - 2.3. Project Schedule 2
- 3. Existing Conditions 4
 - 3.1. Existing Land Use 4
 - 3.2. Soil Conditions and Groundwater 4
 - 3.3. Municipal Drains 6
 - 3.4. Utilities 8
- 4. Practical Alternatives 9
 - 4.1. Access Road Alternatives 9
 - 4.2. Plaza Alternatives 10
 - 4.3. International Bridge Alternatives 10
- 5. Construction Methods 13
 - 5.1. At Grade Cross-Section (Alts. 1A and 2A) 13
 - 5.2. Below Grade Cross-Section (Alts. 1B, 2B and Parkway) 13
 - 5.3. Cut and Cover Tunnels (Alt. 3) 14
- 6. Factors Influencing Constructability 16
 - 6.1. Existing Traffic 16
 - 6.2. Construction Staging 16
 - 6.2.1. Practical Alternatives 1A and 1B (at-grade or below grade with one way service roads) 16
 - 6.2.2. Alternatives 2A and 2B (at-grade or below grade with parallel service road) 17
 - 6.2.3. Alternative 3 (tunnel) 17
 - 6.2.4. Parkway Alternative 17
 - 6.3. Soils 18
 - 6.3.1. Soil Conditions 18
 - 6.3.2. Excavated Materials 18
 - 6.4. Watercourse Crossings and Storm Water Management Plan 19
 - 6.4.1. Grand Marais Drain / Turkey Creek 19
 - 6.4.2. Municipal Drains 22
 - 6.4.3. Storm Water Management Plan 22
 - 6.5. Utilities 23
 - 6.6. Construction Resources and Duration 23
- 7. Evaluation of Alternatives 26

List of Figures

Figure 1 – Area of Continued Analysis - Practical Crossing, Plaza and Route Alternatives.....3
Figure 2 – Profile of Soil Conditions Within ACA5
Figure 3 – Municipal Drains7
Figure 4 – Access Road Alternatives.....11
Figure 5 – Preliminary Analysis of Practical Access Road Alternatives27

List of Appendices

- Appendix A – Existing Utilities
- Appendix B – Typical Cross-Sections
- Appendix C – Conceptual Construction Methods
- Appendix D – Conceptual Construction Staging Cross-Sections and Plans
- Appendix E – Concepts at Municipal Drain Crossings
- Appendix F – Construction Duration and Resource Requirements

1. Summary

Overall, the construction staging and constructability reviews completed by the project team confirm that all the alternatives are constructible. Factors influencing constructability include traffic, poor soil conditions, municipal drains and utilities.

Construction staging for the new access road will include a requirement to maintain existing traffic on the Highway 3 and Huron Church Road corridors during construction. Four lanes of traffic will be maintained along Highway 3, and a minimum of four lanes of traffic will be maintained along Huron Church Road during construction. All access road alternatives can accommodate existing Highway 3 / Huron Church Road traffic during construction.

It is clear that access road construction will be complicated by the high water table and relatively poor ground conditions, particularly towards the north and west ends of the project. The construction of below grade sections should be feasible up to a depth of 10 m without undertaking additional measures to control soil. Below grade sections and cut and cover tunnels, which would require excavation to a depth of 15m below existing ground, would require complex construction techniques such as incorporating temporary ground improvement measures or other temporary wall and base stability enhancements during construction. The tunnel alternative is more complex and time consuming than other alternatives due to the necessity to build the tunnel box, ventilation, electrical communication systems and safety systems.

Complex construction staging will also be required to accommodate municipal drain crossings. Replacing the existing bridge over Grand Marais Drain/Turkey Creek with a concrete box culvert will allow for the construction of a below grade freeway cross-section passing over the drain. Construction of a tunnel cross-section under Grand Marais Drain/Turkey Creek would require complex construction techniques as described above. Inverted syphons for Cahill Drain and Lennon Drain crossings are considered to be feasible.

Utility crossings will need special consideration for below grade and tunnel alternatives. Existing utilities crossing the corridor could be incorporated into overpasses or could be provided in separate structures. Additional work would be required to bury utilities under the below grade or tunnel cross-sections.

Constructability issues for plaza and crossing Practical Alternatives are discussed in the *Practical Alternatives Evaluation Constructability Report for Plaza and Crossing Alternatives, May 2008*.

2. Background

2.1. Project Overview

The Detroit River International Crossing (DRIC) Study is an Environmental Assessment Study undertaken by a joint partnership between the Ministry of Transportation Ontario (MTO), Transport Canada (TC), the Michigan Department of Transportation (MDOT) and the U.S. Federal Highway Administration (FHWA). This Report has been prepared to document constructability associated with implementing six practical highway access road alternatives and four practical plaza alternatives which were developed for this project in 2006. Documentation of the construction costs is provided in the *Preliminary Construction Cost Estimate Report for Practical Alternatives (Access Road and Inspection Plaza)*, May 2008.

2.2. Project Limits

The project limits for this phase of the study are defined by the Area of Continued Analysis (ACA), which begins near the western terminus of Highway 401, and generally follows the alignments of Highway 3, Huron Church Road, E.C. Row Expressway. Approaching the Detroit River, the ACA includes area for four border plaza and three international bridge crossing alternatives. The ACA traverses through the Town of Tecumseh, Town of LaSalle and the City of Windsor. A key plan which identifies the ACA is presented in **Figure 1**.

2.3. Project Schedule

The partnership has an objective of completing the DRIC project by 2013. Given the importance of this corridor and the projected traffic, the completion of construction by 2013 is highly desirable. The complexity of construction of the access road, plaza and crossing will influence the assessment of risk to completing the project within the target timeframe.

FIGURE 1 – AREA OF CONTINUED ANALYSIS - PRACTICAL CROSSING, PLAZA AND ROUTE ALTERNATIVES

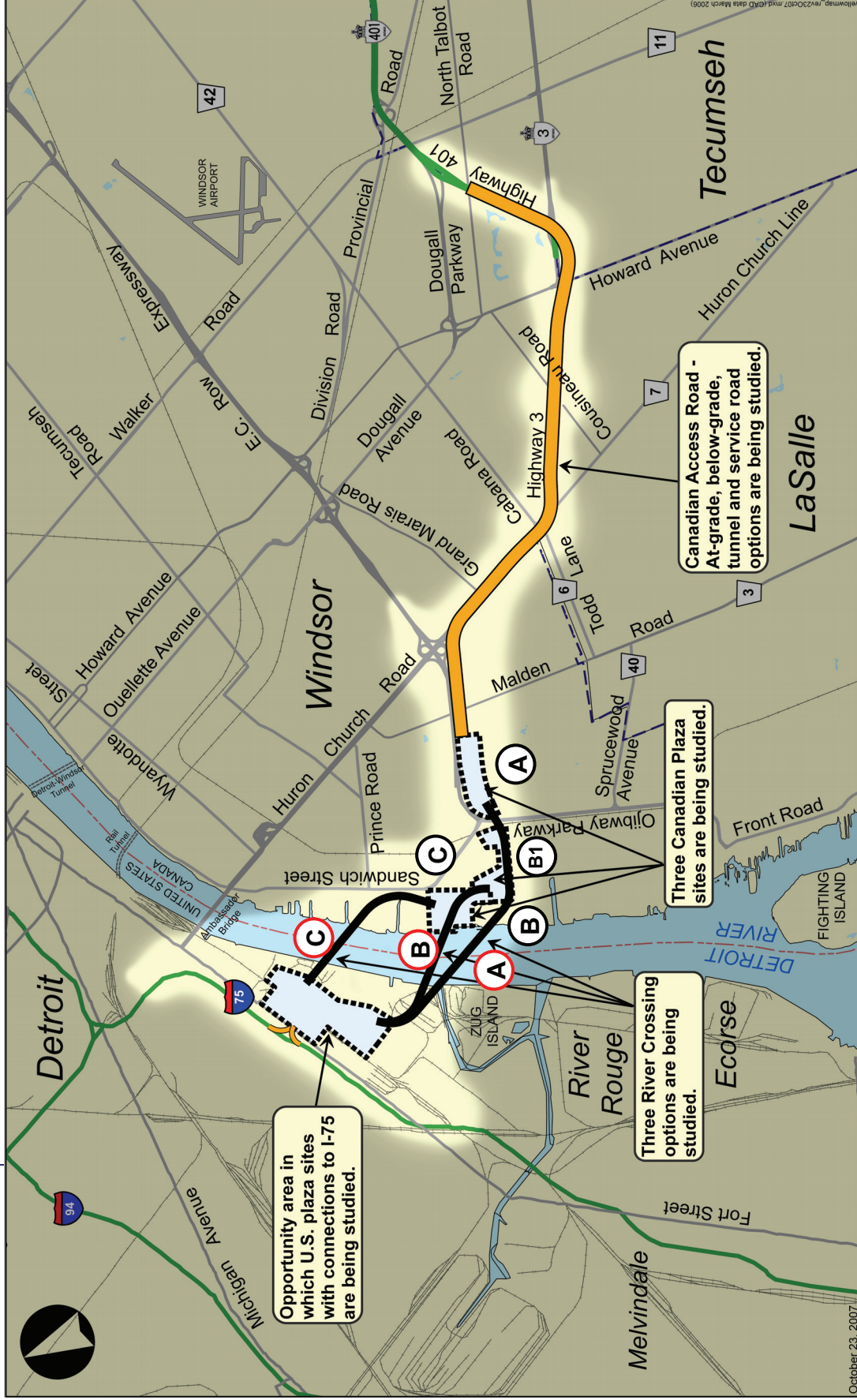

3. Existing Conditions

The following sections outline those aspects of existing conditions which are relevant to constructability.

3.1. Existing Land Use

Land use along Highway 3 and Huron Church Road is generally a mixture of residential and commercial, with some institutional and open space. Commercial land use along Huron Church Road is Highway Commercial. Between Huron Church Road and Ojibway Parkway, there are some residential areas, but mostly open areas, most of which covered by low vegetation and trees. This area includes an Area of Natural and Scientific Interest (ANSI). Between Ojibway Parkway and the river is a mixture of industrial uses ranging from light to heavy industrial. More information on land use can be found in the technical report entitled *Draft Practical Alternatives Evaluation Assessment Report Existing and Planned Land Use, February 2008*.

3.2. Soil Conditions and Groundwater

As noted in the *Preliminary Foundation Investigation and Design Report Detroit River International Crossing Bridge Approach Corridor, October 2007* prepared by Golder Associates Ltd., the existing soils within the ACA generally consist of soft silty clay. West of the Huron Church Road and E.C. Row Expressway interchange, the soil conditions become progressively softer, and less favourable for conventional construction methods. A majority of the bedrock is comprised of limestone, ranging in depths of 20 m (65 ft) below ground surface at the Detroit River, to 25 m (82 ft) at Ojibway Parkway and E.C. Row Expressway to 35 m (114 ft) at the existing terminus of Highway 401. The existing topography is flat, with a gradual decline in elevation towards the Detroit River. The profile of soil conditions between the Detroit River and the existing terminus of Highway 401 is presented in **Figure 2**.

Soil conditions become less conducive to construction with deeper excavation. The construction of below grade or tunnel facilities should be feasible up to a depth of 10m. Construction activities beyond this depth would require either temporary ground improvement measures or other temporary wall and base stability enhancements during construction. Cut depths greater than 10m will require further evaluation, and it is anticipated that additional stability enhancement measures may be required.

High groundwater conditions exist within the study limits, particularly near the Detroit River. Groundwater elevations range between 0.5 m to 6.0 m (1.6 to 19 ft) below the ground surface. Groundwater within the study limits contains dissolved hydrogen sulphide gas. The gas is released when groundwater is exposed to atmospheric pressure. Strategies for groundwater control will be required for all methods of construction.

For additional information regarding existing soil and groundwater conditions, please refer to the *Preliminary Foundation Investigation and Design Report Detroit River International Crossing Bridge Approach Corridor, October 2007* by Golder Associates Ltd.

FIGURE 2 – PROFILE OF SOIL CONDITIONS WITHIN ACA

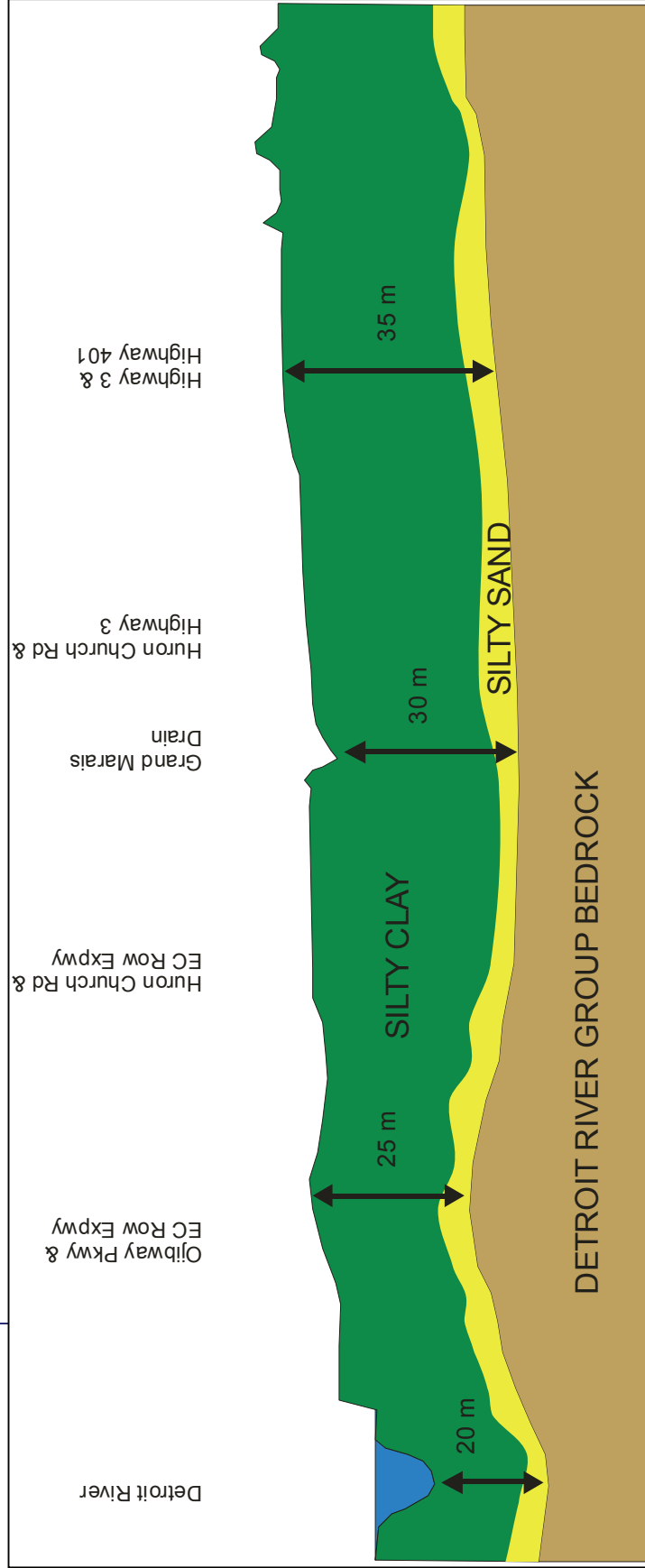

3.3. Municipal Drains

Within the Highway 3 / Huron Church Road section of the ACA, there are multiple municipal drain crossings. All of the drainage systems within the ACA are part of the Turkey Creek watershed, which outlet to the Detroit River. All of the drainage systems have been impacted by urbanization. A plan showing the locations of municipal drain crossings is shown in Figure 3. Major Municipal Drains which will affect constructability include the Grand Marais Drain/Turkey Creek, Cahill Drain, Lennon Drain and Wolfe Drain.

Grand Marais Drain/Turkey Creek

Grand Marais Drain/Turkey Creek is the most significant watercourse in the study area, as it drains a large section of southwest Windsor. Grand Marais Drain/Turkey Creek has been significantly altered as a result of urbanization. Grand Marais Drain/Turkey Creek under the Huron Church Road Bridge has a trapezoidal concrete lined open channel with widths of 10 m at the bottom and 25 m at the top of the channel. The clearance to the bottom of the low flow channel under the Huron Church Road bridge is 6 m. There is a pedestrian pathway / bikeway located to the north side of the low flow channel. The pathway / bikeway is closed during storm events due to flooding. Warm water sport fish have been confirmed in this creek.

Cahill Drain

The Cahill Drain is the second largest drainage system that crosses the ACA. The Cahill drain and one tributary crosses the ACA south of Cabana Road, and outlets to the Grand Marais Drain / Turkey Creek. The Cahill Drain supports warmwater sport fish communities.

Lennon Drain

The Lennon Drain is a trapezoidal open channel which is located south of Cabana Road, and outlets into the Cahill Drain. The Lennon Drain supports warmwater sport fish communities.

Wolfe Drain

The Wolfe Drain runs parallel to Highway 3 on the east side of Highway 3 between Highway 401 and Cousineau Road. The Wolfe Drain is a trapezoidal open channel, with multiple bridges constructed over the drain to accommodate driveways to residential homes on the east side of Highway 3. The Wolfe Drain outlets to Cahill Drain and ultimately to Grand Marais Drain / Turkey Creek. The Wolfe Drain supports warmwater sport fish communities.

Other Municipal Drains

Other Municipal Drains within the ACA which are not expected to materially affect constructability but still receive runoff from the proposed freeway corridor include Titicombe Drain, Basin Drain, Marentette Mangin Drain, and McKee Drain.

For additional information regarding municipal drains within the ACA, please refer to *Draft Stormwater Management Plan, March 2008* by URS Canada.

FIGURE 3 – MUNICIPAL DRAINS

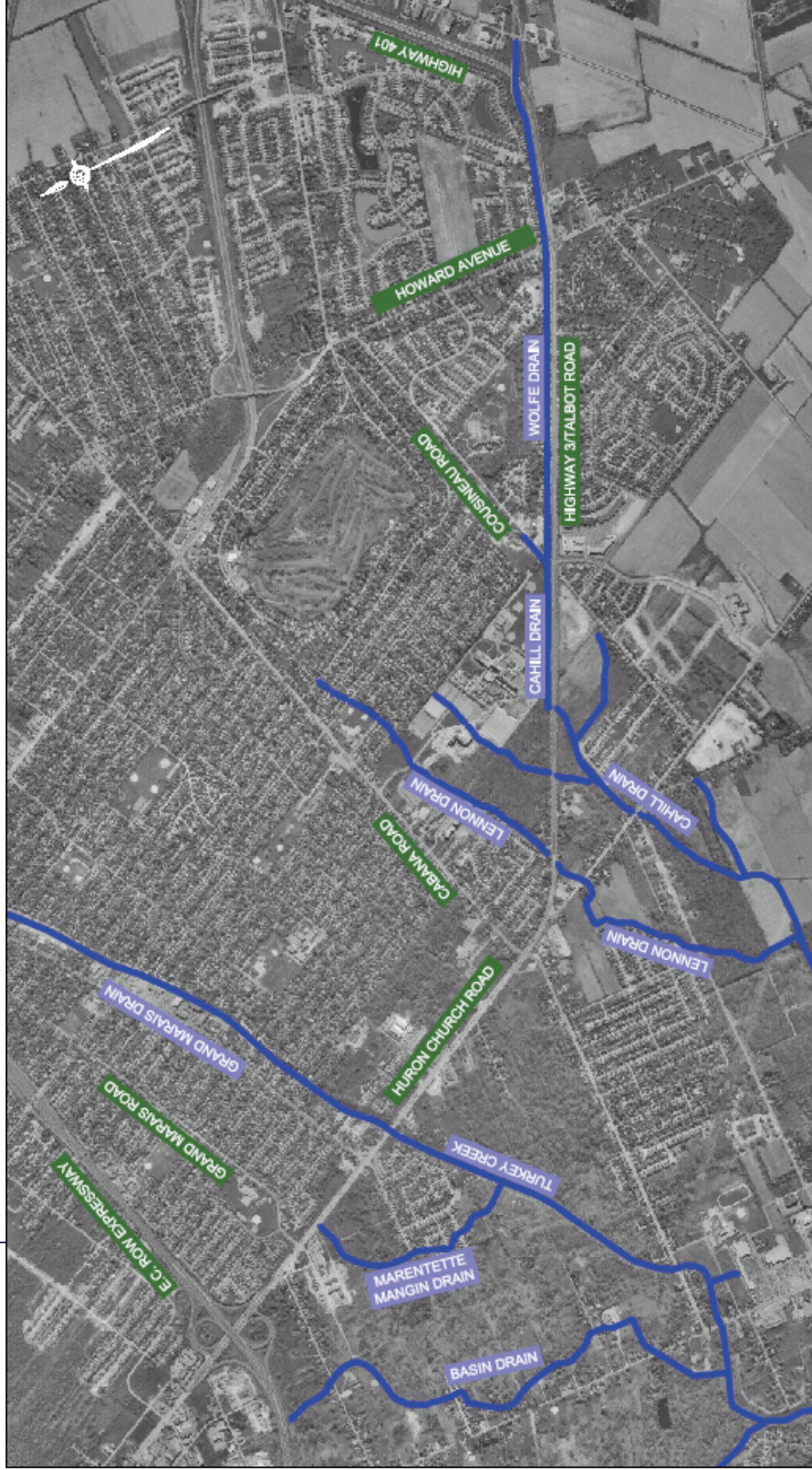

3.4.

Utilities

There are numerous utilities located within the ACA. These include communications (Bell Canada and MaXess Networks), gas (Union Gas), hydro (Hydro One, Essex Power and EnWin) and Municipal (Storm Sewer, Sanitary Sewer, Watermain). Communications and hydro are predominantly overhead with some underground sections.

Major utilities crossing the Highway 3/Huron Church Road Corridor include:

- 600 mm watermain (100 m north of Howard Avenue);
- 250 mm watermain & 375 mm sanitary (300 m north of Cabana Road/Todd Lane);
- 375 mm sanitary (north side of Pulford Street);
- 300 mm sanitary (at Norfolk Street);
- 300 mm watermain, intermediate pressure pipe (natural gas), 300 mm and 225 mm sanitary (at Grand Marais Road West);
- 1050 mm storm sewer & 200 mm watermain (at Labelle Street); and
- 200 mm watermain (225 m north of Labelle Street).

A detailed listing of utilities within the Highway 3/Huron Church Road corridor is presented in **Appendix A**.

4. Practical Alternatives

Six access road alternatives including a freeway extension of Highway 401 to a new plaza and international bridge have been carried forward for evaluation. All alternatives follow the existing Highway 3 and Huron Church Road corridor, and run parallel (south) of E.C. Row Expressway to the plaza locations. Four plaza locations and three international bridge locations were also evaluated. The location of the connecting route alternatives, plazas and international bridge crossing is shown on the key map in **Figure 1**.

4.1. Access Road Alternatives

The proposed typical section for the Highway 401 extension is a six-lane freeway (3 lanes at 3.75m width in each direction), with a 6.8 m median. The median will include a tall wall concrete median barrier with 3.0 m shoulders. The outside shoulders will also be 3.0 m. Interchanges will be provided at Highway 3 and Huron Church Road (south of EC Row) for all alternatives. Depending on which access road alternative is selected, additional access will be provided at either St. Clair College or Todd Lane/Cabana Road. Access road alternatives which connect to either Plaza B or C will include an interchange at Ojibway Parkway. Plaza A cannot accommodate an interchange at Ojibway Parkway. Alternatives considered for the freeway include at-grade freeway, a below grade freeway and a tunnel.

Two configurations for service roads paralleling the new freeway are proposed. One configuration includes a one-way service road system on each side of the freeway. Each one-way service road includes two lanes at 3.5 m, a left shoulder width of 2.5 m and a right shoulder width of 3.0 m. Another configuration includes a four-lane service road (two lanes in each direction) from Howard to south of the E.C. Row Expressway. Under this configuration, the freeway will be constructed along side existing Highway 3 and Huron Church Road, leaving them virtually unchanged.

Access road geometrics were developed based on MTO design guidelines and consultation with design specialists, agencies and stakeholders. The following is a summary of the 6 access road alternatives:

Alternative 1A includes an at-grade freeway with below grade sections and one-way service roads on each side of the freeway. Interchanges are proposed at Highway 3, St. Clair College and Huron Church Road.

Alternative 1B includes a below grade freeway with one-way service roads on each side of the freeway. Interchanges are proposed at Highway 3, St. Clair College, and Huron Church Road.

Alternative 2A includes an at-grade freeway with below grade sections which is predominantly aligned west of the existing Highway 3 and Huron Church Road. This section of Highway 3 and Huron Church Road would function as a service road to the freeway. Interchanges are proposed at Highway 3, Howard Avenue, Todd Lane/Cabana and Huron Church Road.

Alternative 2B includes a below grade freeway which is predominantly aligned west of the existing Highway 3 and Huron Church Road. This section of Highway 3 and Huron Church Road would function as a service road to the freeway. Interchanges are proposed at Highway 3, Howard Avenue, Todd Lane/Cabana and Huron Church Road.

Alternative 3 is a cut and cover tunnelled freeway with service roads (Highway 3 and Huron Church) constructed on top of the tunnel box. Interchanges are proposed at Highway 3, St. Clair College and Huron Church Road.

The Parkway includes a below-grade freeway with 1.86 km of short tunnels. The freeway is predominantly aligned south of the existing Highway 3 and Huron Church Road. Existing Highway 3 and Huron Church Road would function as a service road to the freeway. Interchange ramps are proposed at Highway 3, Howard Avenue, St. Clair College, Todd Lane/Cabana Road and Huron Church Road.

Conceptual renderings of the Access Road Alternatives are presented in **Figure 4**. Typical Engineering cross-sections for each alternative are presented in **Appendix B**.

At-grade freeway Alternatives 1A and 2A include localized cross-sections which are below grade. The below grade cross-sections are primarily located at major crossing roads such as Howard Avenue, Cousineau Road/Sandwich Parkway, Cabana Road/Todd Lane and Spring Garden Road. These locations include the section between North Talbot Road to south of Howard Avenue, and from Spring Garden Road westerly to the international crossing. In addition, Alternative 3 (tunnel) includes localized below grade cross-sections which function as a transition between the at-grade and tunnel cross-sections.

4.2. Plaza Alternatives

Four locations for a new inspection plaza have been developed. Plaza A is located south of EC Row Expressway, east of Ojibway Parkway. Plazas B and B1 are located in the Brighton Beach Industrial Park between Broadway Street and McKee Street. Plaza C is located adjacent to the Detroit River, west of Sandwich Street and South of Prospect Avenue. All plaza locations are approximately 30-40 hectares (80 acres) in size, and have been designed to accommodate need to 2035 and beyond.

4.3. International Bridge Alternatives

Three locations for an international bridge crossing have also been developed. Bridge types investigated include Suspension and Cable Stay. Span arrangements which include piers in and out of the Detroit River have been considered. Details are documented in the *Detroit River International Crossing Bridge Type Study Report, July 2007* and *Detroit River International Crossing Bridge Conceptual Engineering Report, February 2008*, both prepared by URS and Parsons.

FIGURE 4 – ACCESS ROAD ALTERNATIVES



1A One-way service roads on either side of 6-lane freeway at grade.

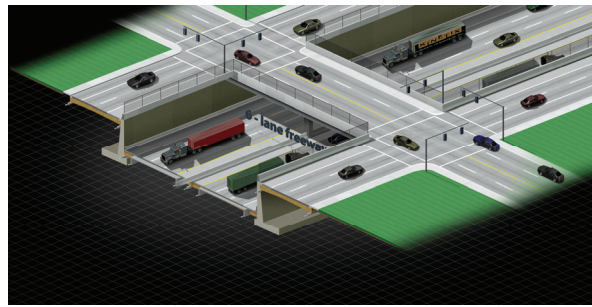

1B One-way service roads either side of 6-lane freeway below-grade.

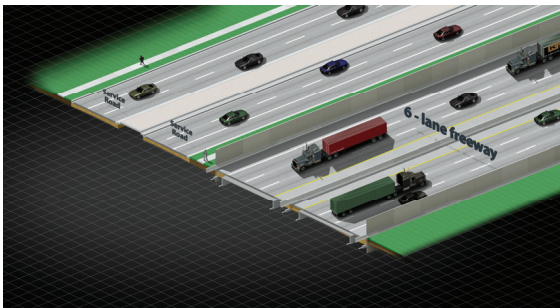

2A Six-lane freeway at grade, along side Huron Church/Highway 3.

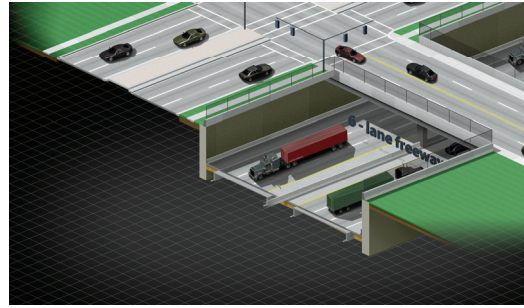

2B Six-lane freeway below-grade, parallel to Huron Church/Highway 3.

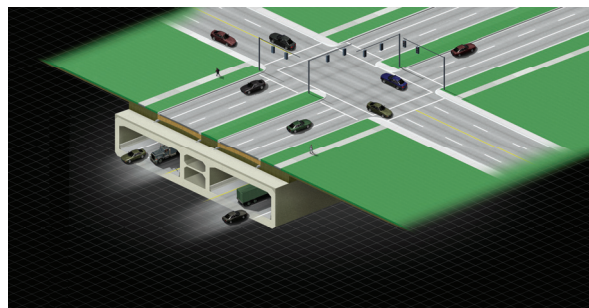

3 Cut and cover tunnel below rebuilt Huron Church Road/Highway 3 Corridor.

**FIGURE 4 CONT'D. – ACCESS ROAD ALTERNATIVES
PARKWAY CONFIGURATIONS:**

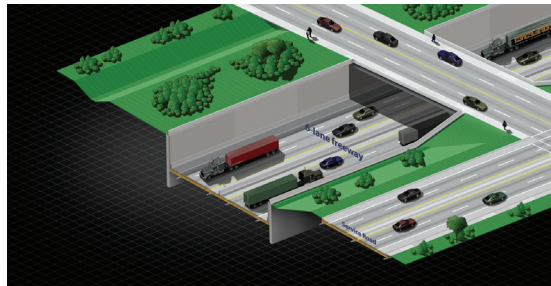

Six-lane freeway below-grade parallel (north) of realigned Highway 3. *

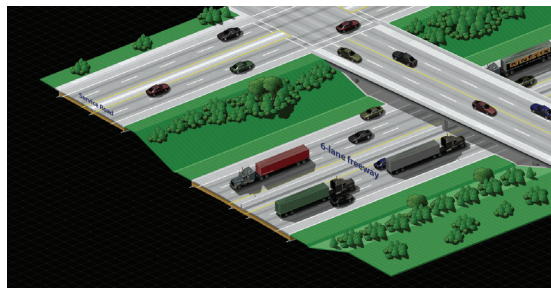

Six-lane freeway below-grade parallel (south) of Huron Church/Highway 3. *



One-way service roads on either side of 6-lane freeway, below-grade. *

* Note: Requirement for retaining walls between freeway and service road(s) varies throughout corridor.

5. Construction Methods

Additional property over and above what currently exists in the Highway 3/Huron Church Road Corridor will be required to accommodate construction of the Practical Access Road alternatives. Existing road allowances along Huron Church Road and Highway 3 range from 36 m to 55 m. The total road allowance required to construct the practical alternatives ranges from 80 m for a tunnel, to 90 m to 100 m for at grade or below grade alternatives.

The first phase of construction would focus on the relocation of utilities. There are numerous utilities located within the corridor, including Hydro, Bell, Union Gas and municipal utilities such as watermains, storm sewers and sanitary sewers. The next sequence of construction staging is dependent on which access road alternative is selected.

The Partnership is currently considering alternative methods of contracting to implement the new facility. These will range from conventional tendering through many variations that result in design-build construction.

5.1. At Grade Cross-Section (Alts. 1A and 2A)

At grade freeways will be constructed using conventional staging techniques implemented throughout the province. Following utility relocation, the next construction phase would focus on the construction of overpasses and underpasses, relocation of the existing roadway lanes as necessary, and any temporary staging. The final phase of construction would focus on completing the freeway itself.

The method of construction for Alternatives 1A and 2A is illustrated in **Appendix C**.

5.2. Below Grade Cross-Section (Alts. 1B, 2B and Parkway)

The first sequence of below grade construction would focus on the construction of overpasses and underpasses, relocation of the existing roadway lanes as necessary, and any temporary staging. The following phase of construction would focus on completing the retaining walls and excavation for the below grade freeway.

There are three basic methods of constructing the below grade alternative:

Conventional (2:1 slopes). This alternative requires extensive excavation and backfill, and is not recommended where it would result in severe property impacts. This alternative will be considered in localized areas where vacant or surplus property is available and only if soil conditions permit.

Caisson Walls. This alternative utilizes drilling (auger) rigs to install caissons, which will form part of the retaining walls for the below grade cross-section. This alternative has

reduced property requirements relative to the Conventional Method.

Diaphragm Wall. This method utilizes a trench cutter for installation of concrete walls using bentonite slurry to stabilize trench. This method can achieve higher production rates than caisson wall system, and also has reduced property requirements relative to the Conventional Method.

In the case of The Parkway, standard bridge construction methods will be used to construct the 11 short tunnel sections which range in length from 120 m to 240 m (total combined length of 1.86 km).

Once excavation has been completed and all required retaining walls are in place, the freeway itself will be constructed.

The method of construction for Alternatives 1B, 2B and Parkway using a Diaphragm Wall is illustrated in **Appendix C**.

5.3. Cut and Cover Tunnels (Alt. 3)

Cut and cover tunnels are constructed using excavation techniques and can include the initial construction of the side walls to minimize the overall width of the excavation. Although there is a high water table and generally poor soils, an assessment by the study team's geotechnical specialists has concluded that cut and cover tunnelling is a feasible construction method. Several cut and cover methods of construction are likely to be employed at various locations along the alignment. These include:

Conventional (2:1 slopes). This alternative requires extensive excavation and backfill, and is not generally being considered where it would result in severe property impacts. This alternative will be considered in areas where property is available.

Caisson Walls. This alternative utilizes drilling (auger) rigs to install caissons, which will form part of the tunnel walls. This alternative is typically constructed by the 'Bottom-Up' Method. Once the caissons are in place, the soil between the walls is excavated to a depth below the tunnel floor. The tunnel floor slab is poured, followed by the side walls of the tunnel, which are constructed from the 'bottom-up'. Once the tunnel walls have been completed, the roof of the tunnel is constructed, and the surface roadway on top of the tunnel is completed.

This method of construction has reduced property requirements relative to the Conventional Method. Caisson wall construction has been used as the primary method for similar projects in Ontario. It is noted that vibrations generated by the installation of caissons would need to be addressed, as there are numerous houses and businesses located in close proximity to the proposed construction zone.

Diaphragm Walls. This method utilizes a trench cutter for installation of concrete walls using bentonite slurry to stabilize the trench. Once the diaphragm walls are in place, the soil between the walls is excavated to a depth below the tunnel floor. The tunnel floor slab is poured. Once the tunnel walls have been completed, the roof of the tunnel is constructed, and the surface roadway on top of the tunnel is completed.

This method can achieve higher production rates than the caisson wall system, and also has reduced property requirements relative to the Conventional Method. The use of bentonite slurry is an environmental concern which would need to be addressed.

The method of construction for Alternative 3 using a Diaphragm Wall is illustrated in **Appendix C**.

Mechanical ventilation of a long tunnel, such as the one being considered in Alternative 3, is required to control air quality and visibility in the tunnel and at the portals. A mechanical ventilation system consisting of air flow ducts in the tunnel and one or more ventilation buildings with fans to force air in/out of the tunnel would be required. These ventilation systems would also be designed to control the direction of air flow and smoke in the case of an emergency. It is estimated that the ventilation building(s) would be about 18 m (59 ft) high (i.e. 4-5 storeys) plus the height of the stack. The total height including the stack could be up to 45 m (147 ft).

In addition to ventilation systems and buildings, numerous other safety features will need to be incorporated into the design of a long tunnel (Alternative 3). Some of the features unique to the tunnel design include emergency access between tunnels, emergency access and egress between the tunnel and the surface, ice prevention at portals and ramps, emergency telephone systems, containment of spills, flood prevention system, smoke detector, carbon monoxide and dioxide monitoring system, fire suppression systems, emergency power supply and storage for emergency supplies.

The cut and cover tunnel can be constructed in stages so that traffic can be maintained within the corridor throughout construction. Traffic staging is illustrated in Conceptual Construction Methods, **Appendix C**. Base stability conditions may require special construction techniques at deeper excavation depths, where the soils are poorest. Some surface settlement is anticipated adjacent to the excavation. The amount of settlement is dependent on both the total depth of excavation, and on the construction method used. Mitigation measures could be considered to reduce the risk of settlement during construction.

Integration of these systems will add to the time required to complete and/or increase effort/risks to complete the cut and cover tunnel alternative in the targeted timeframe.

6. Factors Influencing Constructability

6.1. Existing Traffic

Highway 3 / Huron Church Road provides primary access of local and international passenger and commercial traffic to and from the terminus of Highway 401 to the Ambassador Bridge. The Highway 3 / Huron Church Road corridor also provides movements for local and regional traffic through the City of Windsor and the Town of LaSalle. Construction staging for the new access road will include a requirement to maintain existing traffic on the Highway 3 and Huron Church Road corridors during construction. Four lanes of traffic will be maintained along Highway 3, and a minimum of four lanes of traffic will be maintained along Huron Church Road during construction. Access to and from all major crossing roads, commercial and residential entrances will be maintained during construction as required. Construction staging will need to be implemented to ensure safe and efficient construction operations as well as to minimize community impacts during construction.

For each Practical Alternative, the access road is comprised of a freeway section (the Highway 401 extension) and the future service roads (Highway 3 / Huron Church Road) and interchange ramps between the freeway and service road. The following sections present a typical sequence of construction for this type of infrastructure project. Detailed staging plans will be fully developed as part of the final design of the project.

A set of conceptual construction staging cross-sections for Alternatives 1A, 1B and 3 is presented in **Appendix D**. The construction staging sequence for Alternatives 2A and 2B is similar to that for Alternatives 1A and 1B. Conceptual staging for the Parkway is presented as a series of plans in **Appendix D** to better depict staging of the various Parkway configurations shown in **Figure 4**.

6.2. Construction Staging

6.2.1. Practical Alternatives 1A and 1B (at-grade or below grade with one way service roads)

The first phase of construction will focus on the relocation of utilities and other municipal services. There are numerous utilities located within the corridor, including Hydro, Bell, Union Gas, cable television as well as municipal services such as watermains, storm sewers, municipal drains and sanitary sewers.

The next construction phase would focus on building the future service roads, the realignment of the existing municipal roadways (where necessary), construction of bridges and the construction of any temporary staging roads. During this phase, traffic will remain primarily on the existing Highway 3 / Huron Church Road with some routing onto localized temporary staging roads within the corridor.

The final phases of construction would focus on completing the new freeway itself. At-grade sections can be constructed using conventional freeway construction methods typically used on 400-series highways throughout the province. Below grade sections will be constructed by using excavation techniques suitable for urban areas. A variety of methods can be employed to minimize the overall property requirements of the project. During the final phases, traffic will be relocated onto the newly constructed service roads with some routing onto localized temporary staging roads within the corridor.

6.2.2. Alternatives 2A and 2B (at-grade or below grade with parallel service road)

The construction staging sequence and methods for these Practical Alternatives are similar to those for practical alternatives 1A and 1B. However, the alignment for Practical Alternatives 2A and 2B is, for the most part, beside the existing roadway so there will be less utility relocation and realignment of roadways required to construct these alternatives. During construction, traffic will remain primarily on the existing Highway 3 / Huron Church Road with some routing onto localized temporary staging roads within the corridor.

6.2.3. Alternative 3 (tunnel)

The first phase of construction will focus on the relocation of utilities and other municipal services. There are numerous utilities located within the corridor, including hydro, Bell, Union Gas, cable television as well as municipal services such as watermains, storm sewers, municipal drains and sanitary sewers.

The tunnel box itself would be constructed in two stages. In each stage, the first sequence of tunnel construction would focus on the realignment of the existing roadways (such as Highway 3/Huron Church Road) and temporary staging roads. During this phase traffic will remain primarily on the existing Highway 3/ Huron Church Road with some routing onto localized temporary staging roads within the corridor. The next phase of construction would focus on the construction of the tunnel structure itself using the cut and cover tunnel method. During this phase, traffic will be routed primarily onto temporary staging roads.

Once construction of the tunnel structure is in place, remaining features such as ventilation systems, pumping stations, power systems will be constructed, and the surface road network will be completed.

6.2.4. Parkway Alternative

The first phase of construction will focus on the relocation of utilities and other municipal services. There are numerous utilities located within the corridor, including hydro, Bell, Union Gas, cable television as well as municipal services such as watermains, storm sewers, municipal drains and sanitary sewers.

The next construction phase would focus on building the future service roads, the realignment of the existing municipal roadways (where necessary), and the construction of any temporary staging roads. During this phase, traffic will remain primarily on the existing Highway 3 / Huron Church Road with some routing onto localized temporary staging roads within the corridor.

The second construction phase involves shifting local traffic to the future service road and temporary staging road to allow for the excavation of the depressed freeway and construction of associated retaining walls and bridges including short tunnel sections.

During the final phases, traffic will be relocated onto the newly constructed service roads. The final phases of construction would focus on completing the new freeway itself.

6.3. Soils

6.3.1. Soil Conditions

The construction of below grade cross-sections and cut and cover tunnels should be feasible up to a depth of 10m without undertaking additional measures to stabilize the excavation. It is noted that the construction of a tunnel section below existing Grand Marais Drain/Turkey Creek would require an excavation depth of approximately 15m below existing ground. This would require either temporary ground improvement measures or other temporary wall and base stability enhancements during construction. Additional stability enhancement measures may be required in this area. For additional information regarding soil conditions, refer to *Foundation Investigation and Design Report Detroit River International Crossing Bridge Approach Corridor, October 2007* by Golder Associates Ltd.

6.3.2. Excavated Materials

Although earth-balance will be assessed more thoroughly during subsequent design stages of the study, it is anticipated that much of the excavated material from below-grade Practical Alternatives could be utilized as fill for above-grade sections of the Access Road Alternatives adjacent to the E.C. Row Expressway corridor as well as for the plaza, Detroit River Crossing approaches, service road, noise/flood protection berms and the extensive multi-use trail system. It is likely that some excess excavated material will remain and require disposal, as appropriate, according to regulatory guidelines.

A strategy for management/disposal of excess material should be developed during subsequent design stages when earth-balance is quantified. Further details regarding the re-use of excavated soil materials are available in the *Preliminary Foundation Investigation and Design Report Detroit River International Crossing Bridge Approach Corridor, October 2007* by Golder Associates Ltd.

6.4. Watercourse Crossings and Storm Water Management Plan

6.4.1. Grand Marais Drain / Turkey Creek

At-grade access road Alternatives 1A and 2A would require the construction of new bridges over Grand Marais Drain / Turkey Creek. Sketches illustrating the new bridges are presented in **Sketch 1** and **Sketch 3** in **Appendix E**. Below grade Alternatives 1B and 2B could be constructed by either creating a short tunnel section under Grand Marais Drain / Turkey Creek, or by lowering the freeway 2 to 3 m below existing grades over Grand Marais Drain / Turkey Creek.

Tunnel Under Grand Marais Drain / Turkey Creek Alternative 1B

The short tunnel section under Grand Marais Drain / Turkey Creek in Alternative 1B can be constructed by lowering the profile so that the tunnel is constructed under the existing creek using the cut and cover method. A sketch illustrating the tunnel concept under Grand Marais Drain / Turkey Creek is presented as **Sketch 2** in **Appendix E**.

The tunnel cross-section could be constructed under the following stages:

Stage 1 – Construct a temporary 6-lane detour bridge across Grand Marais Drain / Turkey Creek on the north side. Divert Huron Church Road to cross Grand Marais Drain / Turkey Creek over the temporary bridge. Remove the existing Huron Church Road bridge over Grand Marais Drain / Turkey Creek.

Stage 2 - Close the east half of the Grand Marais Drain / Turkey Creek channel by constructing a temporary bulkhead at the location of the proposed tunnel, and divert the flow of water through the west half of the Grand Marais Drain / Turkey Creek channel.

Stage 3 - Construct the eastern section of the tunnel box section by cut and cover method and temporary supports of excavations.

Stage 4 – Construct the Grand Marais Drain / Turkey Creek channel for the east half width and divert flow of the water through the east half width of the channel. Close the west half of the width of the Grand Marais Drain / Turkey Creek channel by temporary bulkhead at the location of the proposed freeway tunnel.

Stage 5 - Construct the western section of the tunnel box section by cut and cover method and temporary supports.

Stage 6 - Construct the west half of the Grand Marais Drain / Turkey Creek channel. Remove the temporary bulkhead and connect the eastern and western portions of the tunnel at the temporary bulkhead. Divert the flow of water through the full width of the Grand Marais Drain / Turkey Creek channel.

Stage 7 - Construct the new westbound and eastbound Huron Church Road bridge over Grand Marais Drain / Turkey Creek on the north and south sides respectively of the completed tunnel. Remove the temporary detour bridge over Grand Marais Drain / Turkey Creek.

Alternative 2B

The short tunnel section in Alternative 2B can be constructed in a similar sequence as identified above for Alternative 1B. The existing Huron Church bridge over Grand Marais Drain / Turkey Creek will be maintained during and after construction. No new bridges over Grand Marais Drain / Turkey Creek are required as part of Alternative 2B. The tunnel cross-section could be constructed following Stages 2 to 6 as presented under Alternative 3. A sketch illustrating the tunnel concept under Grand Marais Drain / Turkey Creek is presented as **Sketch 4** in **Appendix E**.

Alternative 3

The short tunnel section under Grand Marais Drain / Turkey Creek in Alternative 3 can be constructed in a similar sequence as identified above for Alternative 1B. Alternative 3 will require the construction of a temporary 6-lane detour bridge across Grand Marais Drain / Turkey Creek on the north side. Concrete caisson foundations to support the abutments of the new service roads over Grand Marais Drain / Turkey Creek will be staged with construction of the tunnel. A sketch illustrating the tunnel concept under Grand Marais Drain / Turkey Creek is presented as **Sketch 6** in **Appendix E**.

The tunnel cross-section could be constructed under the following stages:

Stage 1 – Construct a temporary 6-lane detour bridge across Grand Marais Drain / Turkey Creek on the north side. Divert Huron Church Road to cross Grand Marais Drain / Turkey Creek over the temporary bridge. Remove the existing Huron Church Road bridge over Grand Marais Drain / Turkey Creek.

Stage 2 – Close the east half of the Grand Marais Drain / Turkey Creek channel by constructing a temporary bulkhead at the location of the proposed tunnel, and divert the flow of water through the west half of the Grand Marais Drain / Turkey Creek channel. Construct concrete caisson foundations to support the east abutments of the new westbound and eastbound service roads over Grand Marais Drain / Turkey Creek.

Stage 3 – Construct the eastern section of the tunnel box section by cut and cover method and temporary supports of excavations.

Stage 4 – Construct the Grand Marais Drain / Turkey Creek channel for the east half width and divert flow of the water through the east half width of the channel. Close the west half of the width of the Grand Marais Drain / Turkey Creek channel by temporary bulkhead at the location of the proposed freeway tunnel. Construct concrete caisson foundations to support the west abutments of the new westbound and eastbound service roads over Grand Marais Drain / Turkey Creek.

Stage 5 – Construct the western section of the tunnel box section by cut and cover method and temporary supports.

Stage 6 – Construct the west half of the Grand Marais Drain / Turkey Creek channel. Remove the temporary bulkhead and connect the eastern and western portions of the tunnel at the temporary bulkhead. Divert the flow of water through the full width of the Grand Marais Drain / Turkey Creek channel.

Stage 7 – Construct the new superstructure and the abutments of the westbound and eastbound Service Road bridges over Grand Marais Drain / Turkey Creek. Remove the temporary detour bridge over Grand Marais Drain / Turkey Creek.

Below Grade Freeway Over Grand Marais Drain / Turkey Creek

Parkway Alternative

Transport Canada has indicated that the Grand Marais Drain/Turkey Creek is classified as “not navigable”. Therefore, construction of a below grade freeway over Grand Marais Drain / Turkey Creek for the Parkway Alternative can be achieved by replacing the existing bridge with a triple cell concrete culvert. Each cell would be 10 m in width, 2 m in height. This will permit a lowering of the freeway by approximately 2-3 m relative to the adjacent existing ground level. The triple cell concrete culvert can also be incorporated into Alternatives 1B and 2B. A sketch illustrating this concept is presented as **Sketch 5** in **Appendix E**.

The below grade freeway cross-section over Grand Marais Drain/Turkey Creek could be constructed under the following stages:

Stage 1 - Close the east half of the Grand Marais Drain / Turkey Creek channel by constructing a temporary bulkhead and divert the flow of water through the west half of the Grand Marais Drain / Turkey Creek channel.

Stage 2 - Construct base and walls of the eastern section of the Grand Marais Drain / Turkey Creek three cell box culvert.

Stage 3 – Divert the flow of water through the completed eastern section of the box culvert, and close the west half of the Grand Marais / Turkey Creek box culvert channel by temporary bulkhead. Construct the base and walls of the west half of the box culvert. Construct the top slab of the western most cell.

Stage 4 – Remove the temporary bulkhead and divert the flow of water through the east and west cells, and construct the top slab of the centre cell.

Stage 5 – Divert the flow of water through the west and centre cells, and construct the top slab of the east cell.

Stage 6 – Construct the freeway over the completed three cells.

Hydraulic Considerations During Construction

For both tunnel and culvert alternatives, a low flow channel for Grand Marais Drain / Turkey Creek will be provided during each stage of construction. For the tunnel alternative, the existing sideslope of Grand Marais Drain / Turkey Creek will be steepened to maximize capacity of the Creek. Additional hydraulic analysis will be undertaken to confirm if the resulting cross-sections during construction can accommodate the required design year storm event. A risk analysis will be undertaken if the required storm event cannot be provided during all stages of construction.

6.4.2. Municipal Drains

Cahill Drain, Lennon Drain

Construction of a below grade freeway over the Cahill Drain or Lennon Drain can be achieved by replacing the existing culverts by an inverted syphon. The inverted syphon would be 25 m in width, and approximately 2 m in height. The inverted syphon would permit a lowering of the freeway by approximately 2-3 m. A sketch illustrating a syphon concept is presented in **Appendix E**.

Constraints encountered in the design of solutions to accommodate an inverted syphon or culvert include the ability to accommodate fisheries.

Wolfe Drain

Alternatives for the Wolfe Drain are dependent on which connecting route cross-section and alignment is selected. Alternatives include maintaining the existing drain cross-section and alignment, or relocating the drain as an open channel.

All municipal drain drainage concepts identified above are feasible. Additional consultation with Agencies will be required to determine impacts to fisheries and associated compensation requirements. Additional analysis will be required to confirm sizes of realigned and/or combined drains, culverts and syphons. Additional hydraulic analysis will be required to confirm flow velocities resulting from the proposed drainage systems, and sedimentation (particularly with syphon alternative).

6.4.3. Storm Water Management Plan

The proposed stormwater management strategy developed for Alternatives 1A, 1B, 2A, 2B, 3 and Parkway consists of utilizing oil/grit separators and stormwater management facilities consisting of wet ponds to provide quality and quantity control. Due to the terrain and the use of below grade cross-sections, pumping stations will be required to raise storm water from below-grade sections to be treated at surface-level before being discharged to the existing municipal drains/watercourses.

During construction of below-grade sections, special consideration must be given to the installation of temporary pumps to remove water from the depressed work zones prior to construction of the permanent drainage system.

For additional information regarding watercourse crossings and stormwater management, please consult the *Draft Practical Alternatives Evaluation Assessment Report Stormwater Management Plan, March 2008* by URS Canada.

6.5. Utilities

As identified in Section 2.4, there are 5 watermain, 5 sanitary, 1 storm sewer and 1 gas crossing the Highway 3/Huron Church Road corridor within the ACA. Utility crossings will need special consideration for below grade and tunnel alternatives. During construction, temporary supports for utilities may be required. For below grade cross-sections, utilities crossing the corridor could be strapped to overpasses, or could be provided in separate structures. It is noted that MTO policy does not allow utilities such as sanitary sewer, water mains and gas mains to be strapped to structures. If these types of solutions are not considered acceptable for any given utility crossing, additional work would be required to bury utilities under the below grade or tunnel cross-sections. Therefore, the degree of utility impacts is more for Alternatives 1B, 2B, 3 and Parkway.

For Alternatives 2A and 2B, most of the existing utilities which run parallel to Highway 3 / Huron Church Road can be retained since most of the existing road will be maintained in the current location. This will result in a slightly lower degree of utility impacts for Alternatives 2A and 2B.

6.6. Construction Resources and Duration

The mandate of this project is to have the entire facility constructed and operational by the end of 2013. Each practical alternative will require a different level of complexity and effort to construct within the targeted timeframe. The below grade and tunnel alternatives require significantly more complex construction than the at-grade alternatives. These alternatives, particularly the tunnel, will require a more intense construction period than the at-grade alternatives. The overall schedule will depend on equipment, labour and materials availability, and further details of staging which will be determined in later phases of design. Municipal noise by-law exemptions may be sought to facilitate more rapid construction.

For comparison purposes, URS has completed a preliminary 'order of magnitude' estimate of resource requirements for constructing a 6 km section of the access road alternatives from south of Howard Avenue to east of Malden Road. The overall construction schedules assume time for all civil works including roads, bridges, retaining walls and tunnels, as well as mechanical and electrical systems, and testing and commissioning. The timeline for utility relocation is not included in the construction duration. Utility relocation will require approximately **1 year** to complete in addition to the timelines specified below.

At Grade Cross-section

The at-grade cross-section (Alternatives 1A and 2A) can be constructed in approximately **3 years**. A typical 10-hour day shift during peak production periods would include the following resources:

- 14 Drill rigs;
- 16 Excavator CAT320 (front end loader/dozers);
- 20 Cranes (50 ton); and
- 60 Tri-axle trucks (20 Ton), 600 truck trips per day.

Below grade Cross-Section

The below grade cross-section (Alternatives 1B and 2B) would require **3.5 years** of construction. The method of construction assumed in our estimate is a Caisson Wall System (bottom-up construction). A typical 10-hour day shift during peak production periods would require the following resources:

- 36 Caisson drilling rigs (30 rigs for mainline, 6 for ramps);
- 10 Excavator CAT320 (front end loader/dozers);
- 10 Cranes (50 ton); and
- 50 Tri-axle trucks (20 Ton), 500 truck trips per day.

Tunnel Cross-Section

The tunnel cross-section (Alternative 3) would require between **4 and 4.7 years** of construction, depending on the construction method used. The construction timeline includes time to test and implement mechanical, ventilation and communications systems. Two estimates were completed, one assuming a Caisson Wall System and the other, a Diaphragm Wall System. A typical 10-hour day shift during peak production periods using a Caisson Wall System would require the following resources:

- 51 caisson drilling rigs (45 rigs for mainline, 6 for ramps);
- 30 Excavator CAT320 (front end loader/dozers);
- 15 Cranes (50 ton); and
- 120 Tri-axle trucks (20 Ton), 1200 truck trips per day.

A typical 10-hour day shift during peak production periods using a Diaphragm Wall System would require the following resources:

- 10 Trench Cutter Rigs (6 rigs for mainline, 4 for ramps);
- 25 Excavator CAT320 (front end loader/dozers);
- 15 Cranes (50 ton); and
- 110 Tri-axle trucks (20 Ton), 1100 truck trips per day.

Additional details regarding construction timelines and resources for at-grade, below grade and tunnel alternatives are presented in **Appendix F**.

Construction resources and duration required to construct the Parkway Alternative would be similar to constructing the below grade section. Although the Parkway alternative has reduced retaining wall requirements relative to the below grade alternative, there will be additional resources and duration required to construct 1.86 km of short tunnel sections. The construction duration for the Parkway Alternative would be approximately 4.0 years.

Construction of the plaza (1.5 years) and international bridge (3.5 to 4.5 years) would be completed in parallel to the access road to meet the 2013 completion target.

We note that construction timelines are highly dependent on availability of resources (man power, equipment and materials). Higher construction complexity and resource requirements for constructing the tunnel results in a high risk that the tunnel will not be completed within the 2013 timeframe. Moderate to high resource requirements for at grade and below grade alternatives result in a moderate to high risk that the non-tunnel alternatives can be completed within the 2013 time frame.

7. Evaluation of Alternatives

Cost and Constructability is one of seven factors used to evaluate the practical access road alternatives. A summary of the assessment of constructability is presented in **Figure 5**. The construction costs included in this table were obtained from the *Preliminary Construction Cost Estimate Report for Practical Alternatives (Access Road and Inspection Plaza)*, May 2008 prepared by URS Canada.

Construction staging and constructability reviews completed by the project team confirm that all alternatives are constructible. All alternatives can be constructed while maintaining 4-6 lanes for existing traffic within the corridor. Access to and from all major crossing roads and entrances can be maintained during construction. All alternatives will require a similar degree of utility relocation (approx. 1 year duration) prior to construction.

Soil conditions are not conducive to deep excavations. Complex staging including stability enhancement measures may be required during construction of excavations (for tunnel and below grade sections), particularly where excavations are deeper than 10 m, such as would be required for constructing a tunnel under Grand Marais Drain / Turkey Creek.

Construction of tunnels would require significantly more materials for both civil components including concrete and aggregates. For long tunnels such as proposed in Alternative 3, this includes safety support systems such as ventilation, lighting, CCTV and traffic control centre. The additional materials would require significantly more resources (construction equipment, movement of materials and manpower). This, in turn, will require a longer duration to construct (4 to 4.7 years for Alternative 3).

Extensive retaining wall systems are required for at grade and below grade alternatives, including the Parkway, with a maximum of 12 km of retaining walls required for the below grade alternatives. This results in moderate to high resource requirements for these alternatives. .

The below-grade and tunnel alternatives pose the greatest risk to projected cost and schedule (with the tunnel posing the greatest risk) as they require significantly more complex construction than at-grade alternatives. These alternatives, particularly the tunnel, require a more intense construction period than the at-grade alternatives. The overall schedule depends on equipment and labour availability, and further details of staging which would be determined in later phases of design.

FIGURE 5 – PRELIMINARY ANALYSIS OF PRACTICAL ACCESS ROAD ALTERNATIVES

PRACTICAL ALTERNATIVE EVALUATION		Factor: Cost & Constructability										
Performance Measure	Criteria/Indicator	Measurement/Units	Alternative 1A		Alternative 1B		Alternative 2A		Alternative 2B		Alternative 3	Parkway
			Option 1	Option 2	Option 1	Option 2	Option 1	Option 2	Option 1	Option 2		
Preliminary Construction Costs, Assessment of Constructability	Length of Alternative (Hwy 401 to Malden)	Kilometres	9		9		9		9		9	9
	Preliminary Construction Costs (property costs not included)	\$ millions CAD (2011)	920 (Plaza A) 750 (Plaza B and C)		1,360 (Plaza A) 1,190 (Plaza B and C)		790 (Plaza A) 620 (Plaza B and C)		1,200 (Plaza A) 1,030 (Plaza B and C)		3,780 (Plaza A) 3,610 (Plaza B and C)	1,600 (Plaza A) 1,500 (Plaza B and C)
	Life Cycle Cost	Qualitative	The life cycle cost for Alternative 1A is approximately 14% higher than Alternative 2A.		The life cycle cost for Alternative 1B is approximately 58% higher than Alternative 2A.		Alternative 2A has the lowest life cycle cost.		The life cycle cost for Alternative 2B is approximately 41% higher than Alternative 2A.		The life cycle cost for Alternative 3 is approximately 306% (i.e. three times) higher than Alternative 2A. This is primarily due to higher maintenance costs associated with safety support systems.	The life cycle cost for The Parkway is approximately 87% higher than Alternative 2A.
	Site constraints (eg. utilities, watercourse crossings)	Qualitative	All alternatives will require a similar degree of utility relocation prior to construction. Watercourses can be crossed by constructing a bridge at Grand Marais Drain / Turkey Creek, and culverts at Cahill and Lennon drains. 4 Pumping Stations & 10 SWM Ponds required		All alternatives will require a similar degree of utility relocation prior to construction. Relocation of utilities for below grade alternatives such as Alternative 1B may be slightly more complex as additional excavation may be required. Watercourses will be crossed by constructing a short tunnel section under Grand Marais Drain/Turkey Creek and syphons at Cahill and Lennon drain. 5 Pumping Stations & 8 SWM Ponds required		All alternatives will require a similar degree of utility relocation prior to construction. Alternative 2A will have a slightly less impact on utilities since some utilities parallel to Highway 3/Huron Church Road can be retained, since most of the existing road will be maintained at the current location. Watercourses can be crossed by constructing a small bridge at Grand Marais Drain/Turkey Creek, and culverts at Cahill and Lennon drains. 4 Pumping Stations & 8 SWM Ponds required		All alternatives will require a similar degree of utility relocation prior to construction. Alternative 2B will have a slightly less impact on utilities since some utilities parallel to Highway 3/Huron Church Road can be retained, since most of the existing road will be maintained at the current location. However, relocation of utilities for below grade roadways may be slightly more complex as additional excavation may be required. Watercourses will be crossed by constructing a short tunnel section under Grand Marais Drain/Turkey Creek, and syphons at Cahill and Lennon drains. 5 Pumping Stations & 7 SWM Ponds required		All alternatives will require a similar degree of utility relocation prior to construction. Relocation of utilities for below grade alternatives such as Alternative 3 may be slightly more complex as additional excavation may be required. Watercourses will be crossed by constructing a triple cell culvert at Grand Marais Drain/Turkey Creek, Cahill and Lennon drain. 4 Pumping Stations & 3 SWM Ponds required	All alternatives will require a similar degree of utility relocation prior to construction. However, relocation of utilities for below grade alternatives such as the Parkway may be slightly more complex as additional excavation may be required. Watercourses will be crossed by constructing a tunnel under Grand Marais Drain/Turkey Creek and syphons at Cahill and Lennon drains. 5 Pumping Stations & 7 SWM Ponds required
	Geotechnical considerations	Qualitative and quantitative assessment of subsurface conditions	Due to the depth of excavation at certain locations, special construction measures are possibly required in 1 area approx. 0.3 km in length to enhance stability of soils.		Due to the depth of excavation at certain locations, special construction measures are possibly required in 3 areas totalling approx. 2.5 km to enhance stability of soils.		Due to the depth of excavation at certain locations, special construction measures are possibly required in 1 area approx. 0.3 km in length to enhance stability of soils.		Due to the depth of excavation at certain locations, special construction measures are possibly required in 3 areas totalling approx. 2.5 km to enhance stability of soils.		Due to the depth of excavation for tunnel alternative, special construction measures are possibly required for entire section from east of Howard Ave. to west of Huron Church Rd. (approx. 5.5 km) to enhance stability of soils.	Due to the depth of excavation at certain locations, special construction measures are possibly required in 3 areas totalling approx. 2.5 km to enhance stability of soils.
		Lengths of above grade, at grade, depressed and tunnel sections	0.6 km above grade, 3.8 km at grade, 4.6 km below grade, 0 km tunnel.		0.6 km above grade, 1.5 km at grade, 6.8 km below grade, 0.1 km tunnel.		0.6 km above grade, 4.1 km at grade, 4.3 km below grade, 0 km tunnel.		0.6 km above grade, 1.3 km at grade, 7.0 km below grade, 0.1 km tunnel.		0.6 km above grade, 1.9 km at grade, 0.5 km below grade, 6.0 km tunnel.	0.5 km above grade, 0.4 km at grade, 6.2 km below grade, 1.9 km tunnel.
	Construction staging/duration	Qualitative assessment of construction duration for access road	The at-grade alternatives pose a smaller risk to schedule relative to below-grade and tunnel alternatives as they require less complex construction. These alternatives will require a less intense construction period than the below-grade or tunnel alternatives. The overall schedule depends on equipment and labour availability, and further details of staging which would be determined in later phases of design.		The below-grade and tunnel alternatives pose the greatest risk to schedule (with the tunnel posing the greatest risk) as they require significantly more complex construction than the at-grade alternatives. These alternatives, particularly the tunnel, will require a more intense construction period than the at-grade alternatives. The overall schedule depends on equipment and labour availability, and further details of staging which would be determined in later phases of design.		The at-grade alternatives pose a smaller risk to schedule relative to below-grade and tunnel alternatives as they require less complex construction. These alternatives will require a less intense construction period than the below-grade or tunnel alternatives. The overall schedule depends on equipment and labour availability, and further details of staging which would be determined in later phases of design.		The below-grade and tunnel alternatives pose the greatest risk to schedule (with the tunnel posing the greatest risk) as they require significantly more complex construction than the at-grade alternatives. These alternatives, particularly the tunnel, will require a more intense construction period than the at-grade alternatives. The overall schedule depends on equipment and labour availability, and further details of staging which would be determined in later phases of design.		The below-grade and tunnel alternatives pose the greatest risk to schedule (with the tunnel posing the greatest risk) as they require significantly more complex construction than the at-grade alternatives. These alternatives, particularly the tunnel, will require a more intense construction period than the at-grade alternatives. The overall schedule depends on equipment and labour availability, and further details of staging which would be determined in later phases of design.	The below-grade and tunnel alternatives pose the greatest risk to schedule (with the tunnel posing the greatest risk) as they require significantly more complex construction than the at-grade alternatives. These alternatives, particularly the tunnel, will require a more intense construction period than the at-grade alternatives. The overall schedule depends on equipment and labour availability, and further details of staging which would be determined in later phases of design.
	Assessment of construction risks	Qualitative assessment of effects of traffic management, utility relocations, subsurface conditions on completion of construction within project timeframe (2013)	Construction duration and costs will be highly influenced by property acquisition, utility relocation, availability of adequate resources (labour, equipment and materials) for duration of project, as well as soil stability and risks associated with deep excavations (0.3 km).		Construction duration and costs will be highly influenced by property acquisition, utility relocation, availability of adequate resources (labour, equipment and materials) for duration of project, as well as soil stability and risks associated with deep excavations (2.5 km). The risks associated with utility relocation, resources and exavation are greater with below grade alternatives than at grade alternatives.		Construction duration and costs will be highly influenced by property acquisition, utility relocation, availability of adequate resources (labour, equipment and materials) for duration of project, as well as soil stability and risks associated with deep excavations (0.3 km).		Construction duration and costs will be highly influenced by property acquisition, utility relocation, availability of adequate resources (labour, equipment and materials) for duration of project, as well as soil stability and risks associated with deep excavations (2.5 km). The risks associated with utility relocation, resources and exavation are greater with below grade alternatives than at grade alternatives.		Construction duration and costs will be highly influenced by property acquisition, utility relocation, availability of adequate resources (labour, equipment and materials) for duration of project, as well as soil stability and risks associated with deep excavations (5.5 km). The risks associated with utility relocation, resources and exavation are greatest with tunnel alternative in comparison to at grade and below grade alternatives.	Construction duration and costs will be highly influenced by property acquisition, utility relocation, availability of adequate resources (labour, equipment and materials) for duration of project, as well as soil stability and risks associated with deep excavations (2.5 km). The risks associated with utility relocation, resources and exavation are greater with below grade alternatives than at grade alternatives.
	Degree of impact on traffic during construction	Qualitative and quantitative assessment of ability to maintain access to existing crossings during construction	Access to and from existing crossing and local road network can be maintained during construction.				Access to and from existing crossing and local road network can be maintained during construction. Generally less disruption to Huron Church/Highway 3 traffic compared to other alternatives as new access road is built beside the existing roadway.				Access to and from existing crossing and local road network can be maintained during construction.	Access to and from existing crossing and local road network can be maintained during construction.
	Maintenance requirements	Qualitative assessment of costs and disruption due to maintenance operations	Yearly operation and maintenance requirements for at grade alternatives are lower than below grade and tunnel alternatives. Pumping stations require routine maintenance measures and monitoring to provide debris trapping removal and sediments handling and removal. Typical features for monitoring include: high water in the wet well, number of starts for each motor, leakage, sediments level, motor/engine failure, smoke, gases, etc.		Additional annual maintenance is required compared to at grade alternatives for syphons under Cahill and Lennon drains, but yearly operation and maintenance requirements for below grade alternatives are lower than tunnel alternative. Pumping stations require routine maintenance measures and monitoring to provide debris trapping removal and sediments handling and removal. Typical features for monitoring include: high water in the wet well, number of starts for each motor, leakage, sediments level, motor/engine failure, smoke, gases, etc.		Yearly operation and maintenance requirements for at grade alternatives are lower than below grade and tunnel alternatives. Pumping stations require routine maintenance measures and monitoring to provide debris trapping removal and sediments handling and removal. Typical features for monitoring include: high water in the wet well, number of starts for each motor, leakage, sediments level, motor/engine failure, smoke, gases, etc.		Additional annual maintenance is required compared to at grade alternatives for syphons under Cahill and Lennon drains, but yearly operation and maintenance requirements for below grade alternatives are lower than tunnel alternative. Pumping stations require routine maintenance measures and monitoring to provide debris trapping removal and sediments handling and removal. Typical features for monitoring include: high water in the wet well, number of starts for each motor, leakage, sediments level, motor/engine failure, smoke, gases, etc.		Yearly operation and maintenance requirements for the tunnel associated with watercourse syphons and safety support systems (ventilation, lighting, CCTV) are higher than at grade and below grade alternatives. Pumping stations require routine maintenance measures and monitoring to provide debris trapping removal and sediments handling and removal. Typical features for monitoring include: high water in the wet well, number of starts for each motor, leakage, sediments level, motor/engine failure, smoke, gases, etc.	Additional annual maintenance is required compared to at grade alternatives for syphons under Cahill and Lennon drains, but yearly operation and maintenance requirements for below grade alternatives are lower than tunnel alternative. Additional high level landscape maintenance will be required for the short tunnel sections; additional medium level landscape maintenance will be required adjacent to the multi-use trails. Pumping stations require routine maintenance measures and monitoring to provide debris trapping removal and sediments handling and removal. Typical features for monitoring include: high water in the wet well, number of starts for each motor, leakage, sediments level, motor/engine failure, smoke, gases, etc.

Appendix A

Existing Utilities

Summary of Existing Utilities

NOTES:

Utilities along Huron Church/Talbot Corridor	ALTERNATIVE 1A/1B							
	Length (m)	Howard to Cousineau	Length (m)	Cousineau to Cabana	Length (m)	Cabana to Lambton/Grand Marais	Length (m)	Lambton/Grand Marais to Malden Road
TELECOM								
Bell Canada - Underground	334	North	223	North	1416	North	394	North
	884	South	1093	South	1759	South	661	South
Bell Canada - Overhead	1420	North	902	North	40	North		
	758	South	465	South	55	South	934	South
GAS								
Union Gas - Major and Minor	1134	North	926	North	1308	North	601	North
	1515	South	725	South	714	South	630	South
MUNICIPAL								
City of Windsor - Storm								
Less than 900 mm	171	North	89	North	351	North	790	North
					420	South	1030	South
Greater than 900 mm					620	North	250	North
					430	South	16	South
City of Windsor - Sanitary								
Less than 250 mm					149	South		
Greater than 250 mm	99	North	281	North	277	North	564	North
					96	South	1266	South
City of Windsor - Watermain								
150 DIA.	240	North	377	North	42	North	11	North
	47	South	300	South	73	South	380	South
200 DIA.	1146	North	245	North	40	North	31	North
	21	South			13	South	56	South
250 DIA.			85	North	56	North		
					1262	South	692	South
300 DIA.					40	North		
					13	South		
400 DIA.			28	North				
			62	South			109	South
500 DIA.	42	North						
	110	South						
600 DIA.	10	North						
HYDRO								
Enwin 27 - Overhead	64	North			62	North	81	North
					1308	South	1287	South
Enwin 27 - Underground	1597	North	1693	North	22	North		
					147	South		
Essex OH - June 27								
	87	South	52	South				
Essex UG - June 27								
Essex OH - Dia 1 - June 27								
	1004	South	1277	South				
OTHERS								
MaXess Networks					71	North	40	North
					890	South	22	South
Total Length of Utility moved (km)	10.7		8.8		11.7		9.8	

Summary of Existing Utilities

Utilities along Huron Church/Talbot Corridor	ALTERNATIVE 2A/2B							
	Length (m)	Howard to Cousineau	Length (m)	Cousineau to Cabana	Length (m)	Cabana to Lambton/Grand Marais	Length (m)	Lambton/Grand Marais to Malden Road
TELECOM								
Bell Canada - Underground	357	North	209	North	902	North	343	North
	834	South	1542	South	2238	South	1504	South
Bell Canada - Overhead	1420	North	902	North	16	North		
	815	South	678	South	69	South	2706	South
GAS								
Union Gas - Major and Minor	1274	North	917	North	706	North	63	North
	1445	South	1090	South	853	South	1341	South
MUNICIPAL								
City of Windsor - Storm								
Less than 900 mm	184	North	81	North	61	North	243	North
					420	South	854	South
Greater than 900 mm					205	North	156	North
					490	South	115	South
City of Windsor - Sanitary								
Less than 250 mm					299	South		
Greater than 250 mm	113	North	261	North	220	North	197	North
					96	South	2245	South
City of Windsor - Watermain								
150 DIA.	222	North	377	North	29	North		
	47	South	456	South	208	South	983	South
200 DIA.	1333	North	290	North	19	North	31	North
	21	South			13	South	156	South
250 DIA.					56	North		
					1262	South	696	South
300 DIA.					31	North		
					13	South		
400 DIA.			76	South			239	South
500 DIA.	42	North						
	182	South						
600 DIA.	10	North						
HYDRO								
Enwin 27 - Overhead	74	North			27	North	40	North
					1386	South	1237	South
Enwin 27 - Underground	1597	North	1651	North	22	North		
					288	South		
Essex OH - June 27								
	87	South	91	South				
Essex UG - June 27								
Essex OH - Dia 1- June 27								
	983	South	1267	South				
OTHERS								
District Energy - Windsor Utilities								
MaXess					29	North	24	North
					899	South	35	South
Detroit and Canada Tunnel Canadian Transit Corporation								
Total Length of Utility moved	11.0	0	9.9		10.9		13.2	

Summary of Existing Utilities

Utilities along Huron Church/Talbot Corridor	ALTERNATIVE 3							
	Length (m)	Howard to Cousineau	Length (m)	Cousineau to Cabana	Length (m)	Cabana to Lambton/Grand Marais	Length (m)	Lambton/Grand Marais to Malden Road
TELECOM								
Bell Canada - Underground	372	North	69	North	1562	North	385	North
	875	South	901	South	1664	South	1350	South
Bell Canada - Overhead	1420	North	902	North	41	North		
	769	South	418	South	43	South	2558	South
GAS								
Union Gas - Major and Minor	1019	North	931	North	1310	North	604	North
	1623	South	626	South	715	South	1326	South
MUNICIPAL								
City of Windsor - Storm								
Less than 900 mm			94	North	419	North	501	North
					430	South	932	South
Greater than 900 mm					620	North	252	North
					476	South	115	South
City of Windsor - Sanitary								
Less than 250 mm								
					187	South		
Greater than 250 mm	6	North	281	North	250	North		
					153	South	1975	South
City of Windsor - Watermain								
150 DIA.	60	North	380	North	48	North	14	North
	71	South	286	South	54	South	1002	South
200 DIA.	1126	North	252	North	40	North	28	North
	234	South			13	South	143	South
250 DIA.			27	North	56	North		
					1262	South	696	South
300 DIA.					40	North		
					14	South		
400 DIA.			35	North				
			46	South			233	South
500 DIA.	42	North						
	186	South						
600 DIA.	10	North						
HYDRO								
Enwin 27 - Overhead	92	North					89	North
					1273	South	1244	South
Enwin 27 - Underground	1597	North	1707	North	22	North		
					122	South		
Essex OH - June 27								
	93	South	53	South				
Essex UG - June 27								
Essex OH - Dia 1- June 27								
	1021	South	1277	South				
OTHERS								
MaXess Networks					79	North	43	North
					868	South	35	South
Total Length of Utility moved	10.6		8.3		11.8		13.5	

Summary of Existing Utilities

NOTES:

Utilities along Huron Church/Talbot Corridor	PARKWAY							
	Length (m)	Howard to Cousineau	Length (m)	Cousineau to Cabana	Length (m)	Cabana to Lambton/Grand Marais	Length (m)	Lambton/Grand Marais to Malden Road
TELECOM								
Bell Canada - Underground	412	North	201	North	1584	North	485	North
	827	South	1367	South	2109	South	1628	South
Bell Canada - Overhead	1420	North	902	North	49	North		
	788	South	507	South	91	South	598	South
GAS								
Union Gas - Major and Minor	1069	North	944	North	1749	North	726	North
	1831	South	1068	South	1006	South	1125	South
MUNICIPAL								
City of Windsor - Storm								
Less than 900 mm	34	North	106	North	600	North	522	North
					420	South	1066	South
Greater than 900 mm					620	North	253	North
					490	South	36	South
City of Windsor - Sanitary								
Less than 250 mm					145	South		
Greater than 250 mm	6	North	331	North	648	North	564	North
					125	South	1415	South
City of Windsor - Watermain								
150 DIA.	104	North	411	North	109	North	34	North
	82	South	456	South	137	South	360	South
200 DIA.	1194	North	271	North	88	North	293	North
	246	South			13	South		
250 DIA.			57	North	56	North	696	North
					1262	South		
300 DIA.					63	North		
					13	South		
400 DIA.			55	North			206	North
			119	South				
500 DIA.	42	North						
	175	South						
600 DIA.	55	North						
HYDRO								
Enwin 27 - Overhead	92	North			133	North	287	North
					1421	South	1529	South
Enwin 27 - Underground	1596	North	1797	North	56	North		
					278	South		
Essex OH - June 27								
	80	South	176	South				
Essex UG - June 27								
	210	South						
Essex OH - Dia 1 - June 27								
	1030	South	1277	South				
OTHERS								
MaXess Networks					115	North	128	North
					899	South	211	South
Total Length of Utility moved (km)	11.3		10.0		14.3		12.2	

Appendix B

Typical Cross-Sections

METRIC

PLATE No
CONT No XXXX-XXXX
WP No XXX-XX-XX



TYPICAL SECTIONS
Survey _____ Revised _____

SHEET
XXX

DETROIT RIVER INTERNATIONAL CROSSING TYPICAL SECTIONS HIGHWAY 3/HURON CHURCH ROAD CORRIDOR

TYPICAL 6-LANE URBAN FREEWAY SECTION WITH 2-LANE SERVICE ROADS ON BOTH SIDES

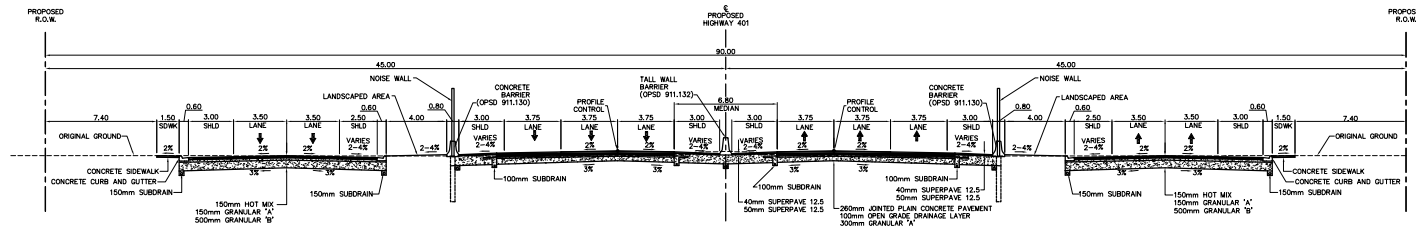

CONCEPTUAL

TYPICAL 6-LANE URBAN FREEWAY SECTION WITH 2-LANE SERVICE ROADS ON BOTH SIDES WITH MUNICIPAL DRAIN

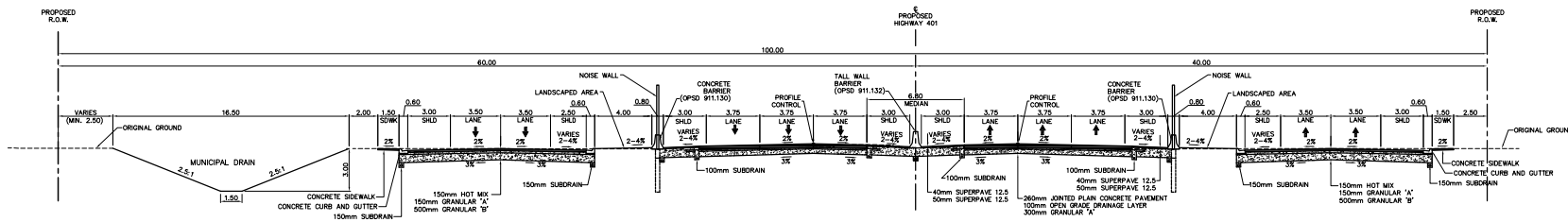

ALTERNATIVE 1A

SCALE



METRIC

PLATE No
CONT No XXXX-XXXX
WP No XXX-XX-XX



TYPICAL SECTIONS

SHEET
XXX

DETROIT RIVER INTERNATIONAL CROSSING
TYPICAL SECTIONS
HIGHWAY 3/HURON CHURCH ROAD CORRIDOR

TYPICAL BELOW-GRADE 6-LANE URBAN FREEWAY SECTION WITH ONE-WAY SERVICE ROADS

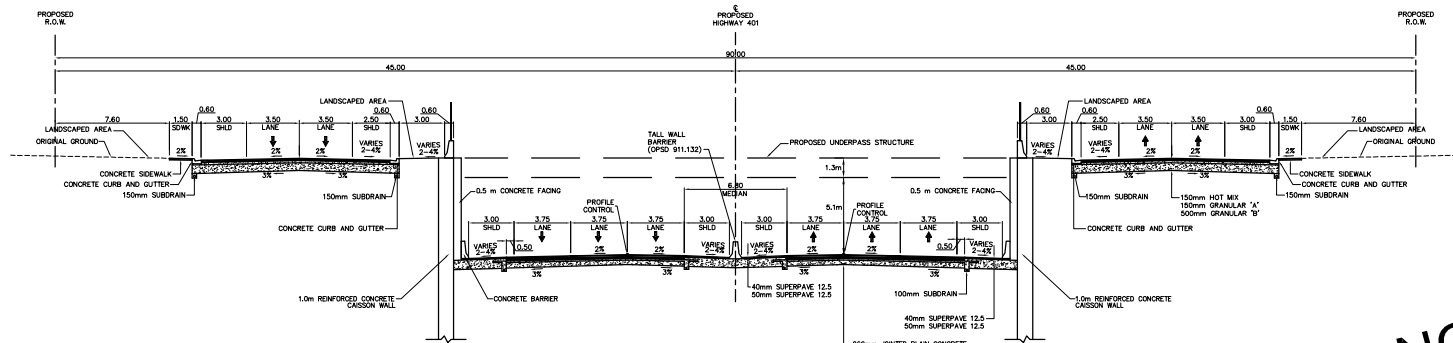

TYPICAL BELOW-GRADE 6-LANE URBAN FREEWAY SECTION WITH ONE-WAY SERVICE ROADS AND MUNICIPAL DRAIN

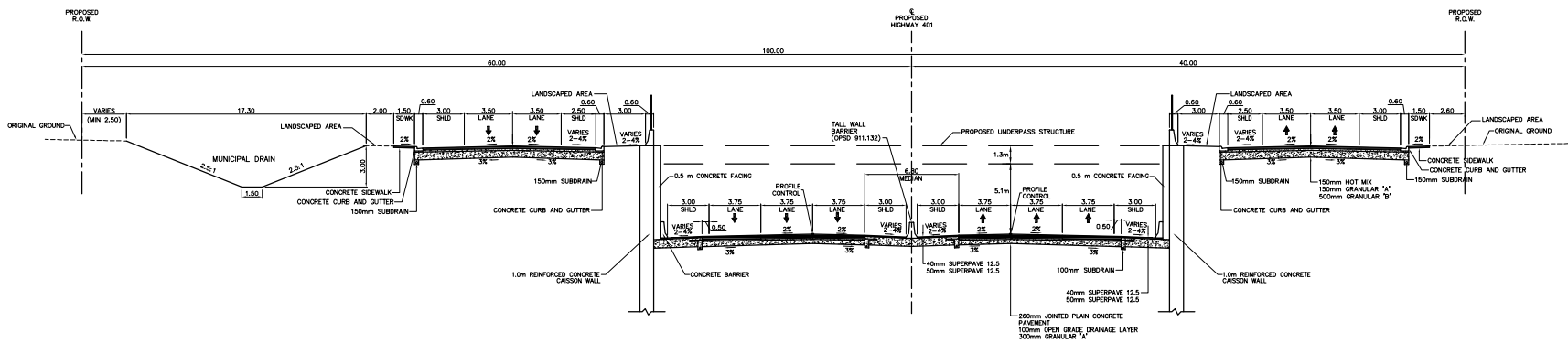

CONCEPTUAL

ALTERNATIVE 1B

SCALE



METRIC

PLATE No
CONT No XXXX-XXXX
WP No XXX-XX-XX



TYPICAL SECTIONS

SHEET
XXX

DETROIT RIVER INTERNATIONAL CROSSING
TYPICAL SECTIONS
HIGHWAY 3/HURON CHURCH ROAD CORRIDOR

TYPICAL 6-LANE URBAN FREEWAY SECTION ADJACENT TO HIGHWAY 3
NOISE BARRIER ON NORTH SIDE WITH NO SERVICE ROAD ON SOUTH SIDE OF URBAN FREEWAY

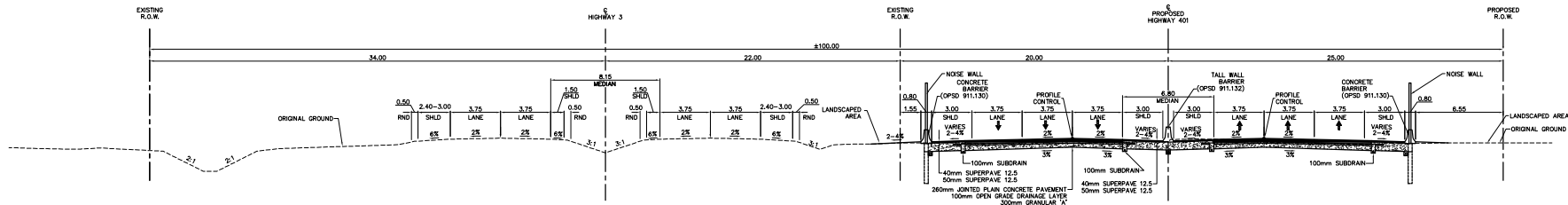

TYPICAL 6-LANE URBAN FREEWAY SECTION ADJACENT TO HIGHWAY 3
NOISE BARRIER ON NORTH SIDE WITH NO SERVICE ROAD ON SOUTH SIDE OF URBAN FREEWAY

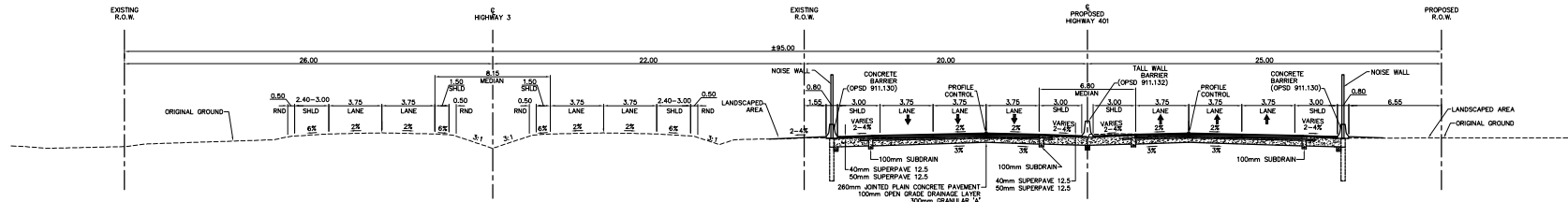

TYPICAL 6-LANE URBAN FREEWAY SECTION ADJACENT TO HURON CHURCH ROAD
NOISE BARRIER ON NORTH SIDE WITH NO SERVICE ROAD ON SOUTH SIDE OF URBAN FREEWAY

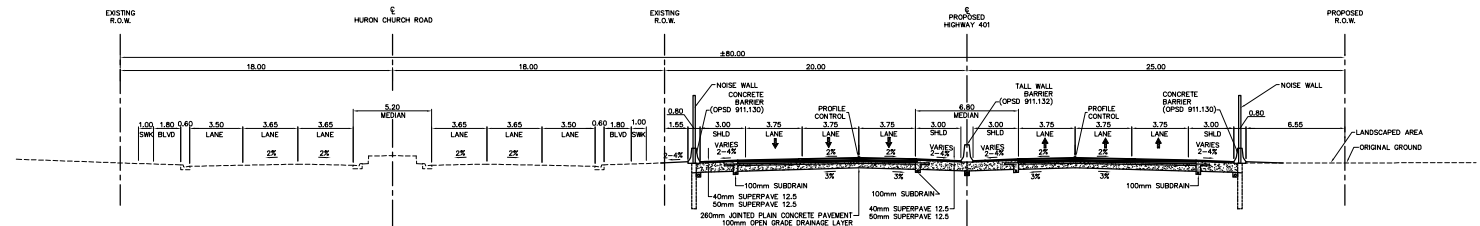

CONCEPTUAL

ALTERNATIVE 2A

SCALE



METRIC

PLATE No
CONT No XXXX-XXXX
WP No XXX-XX-XX



DETROIT RIVER INTERNATIONAL CROSSING
TYPICAL SECTIONS
HIGHWAY 3/HURON CHURCH ROAD CORRIDOR

TYPICAL SECTIONS

SHEET
XXX

TYPICAL 6-LANE URBAN FREEWAY SECTION ADJACENT TO HIGHWAY 3
NOISE BARRIER ON NORTH SIDE WITH TWO-WAY SERVICE ROAD ON SOUTH SIDE OF URBAN FREEWAY

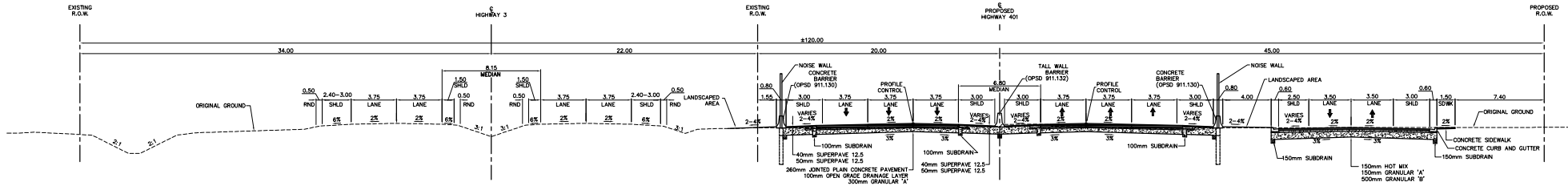

TYPICAL 6-LANE URBAN FREEWAY SECTION ADJACENT TO HIGHWAY 3
NOISE BARRIER ON NORTH SIDE WITH TWO-WAY SERVICE ROAD ON SOUTH SIDE OF URBAN FREEWAY

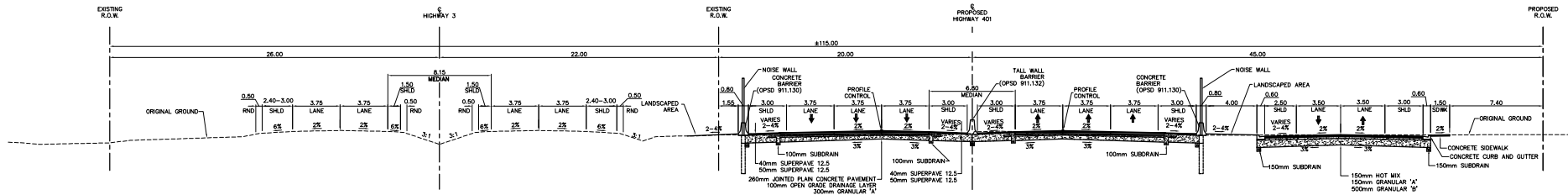

TYPICAL 6-LANE URBAN FREEWAY SECTION ADJACENT TO HURON CHURCH ROAD
NOISE BARRIER ON NORTH SIDE WITH TWO-WAY SERVICE ROAD ON SOUTH SIDE OF URBAN FREEWAY

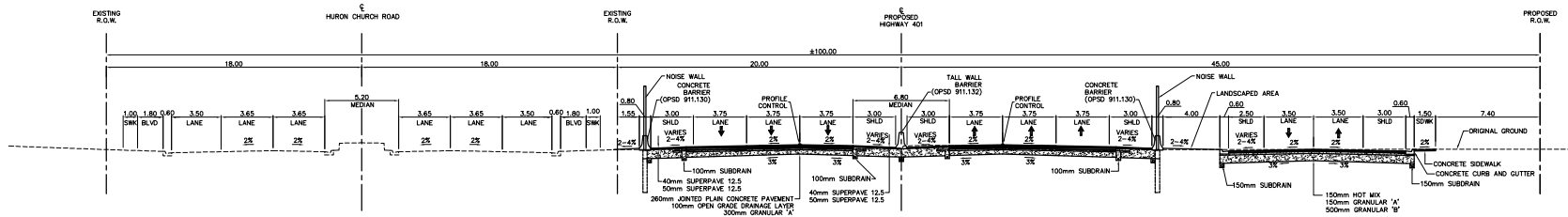

CONCEPTUAL

ALTERNATIVE 2A

SCALE



**DETROIT RIVER INTERNATIONAL CROSSING
TYPICAL SECTIONS
HIGHWAY 3/HURON CHURCH ROAD CORRIDOR**

METRIC

PLATE No
CONT No XXXX-XXXX
WP No XXX-XX-XX



TYPICAL SECTIONS

**SHEET
XXX**

TYPICAL BELOW GRADE 6-LANE URBAN FREEWAY SECTION ADJACENT TO HIGHWAY 3
NOISE BARRIER ON NORTH SIDE WITH NO SERVICE ROAD ON SOUTH SIDE OF URBAN FREEWAY

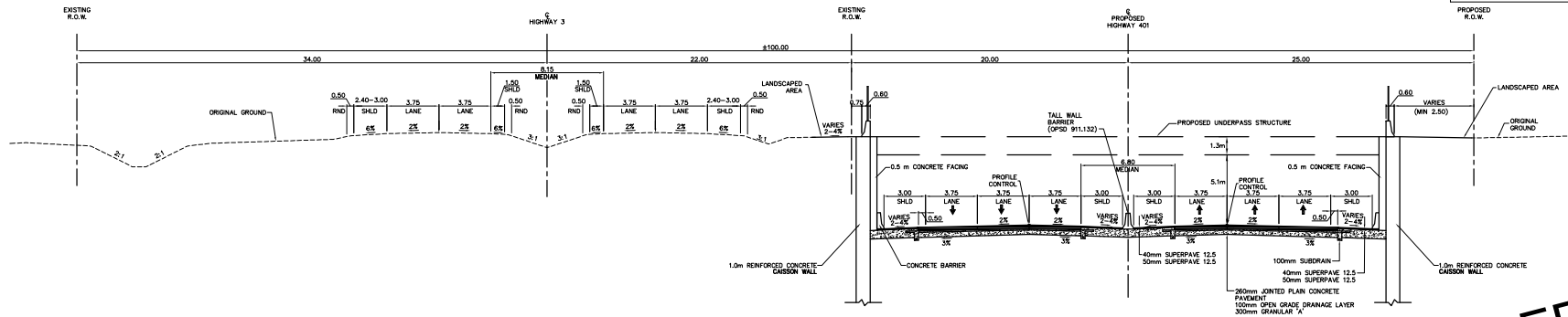

TYPICAL BELOW GRADE 6-LANE URBAN FREEWAY SECTION ADJACENT TO HIGHWAY 3
NOISE BARRIER ON NORTH SIDE WITH NO SERVICE ROAD ON SOUTH SIDE OF URBAN FREEWAY

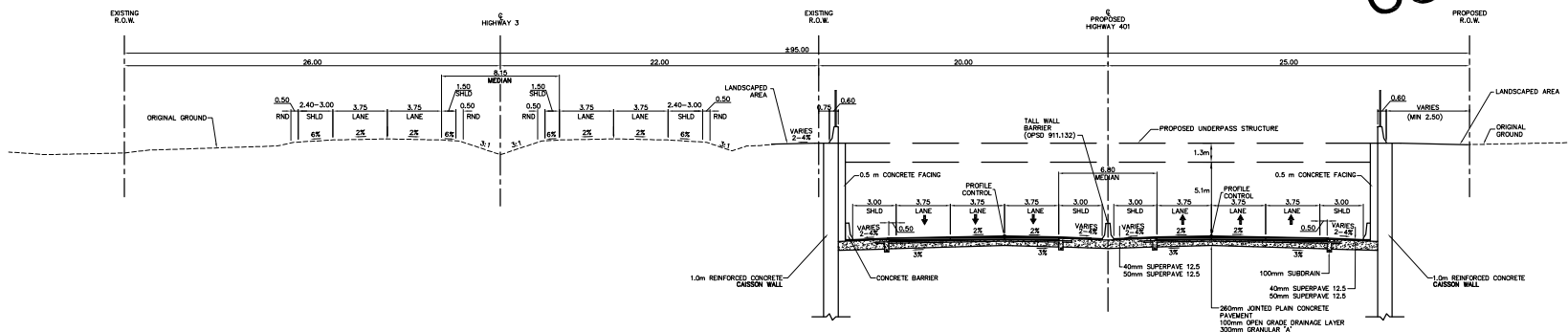

TYPICAL BELOW GRADE 6-LANE URBAN FREEWAY SECTION ADJACENT TO HURON CHURCH ROAD
NOISE BARRIER ON NORTH SIDE WITH NO SERVICE ROAD ON SOUTH SIDE OF URBAN FREEWAY

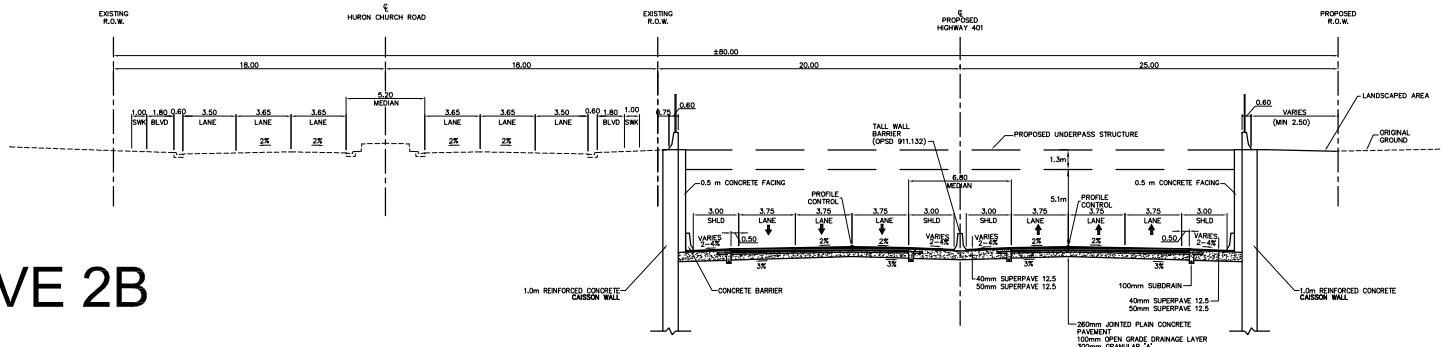

CONCEPTUAL

ALTERNATIVE 2B

SCALE



**DETROIT RIVER INTERNATIONAL CROSSING
TYPICAL SECTIONS
HIGHWAY 3/HURON CHURCH ROAD CORRIDOR**

METRIC

PLATE No
CONT No XXXX-XXXX
WP No XXX-XX-XX



TYPICAL SECTIONS

**SHEET
XXX**

TYPICAL BELOW GRADE 6-LANE URBAN FREEWAY SECTION ADJACENT TO HIGHWAY 3
NOISE BARRIER ON NORTH SIDE WITH TWO-WAY SERVICE ROAD ON SOUTH SIDE OF URBAN FREEWAY

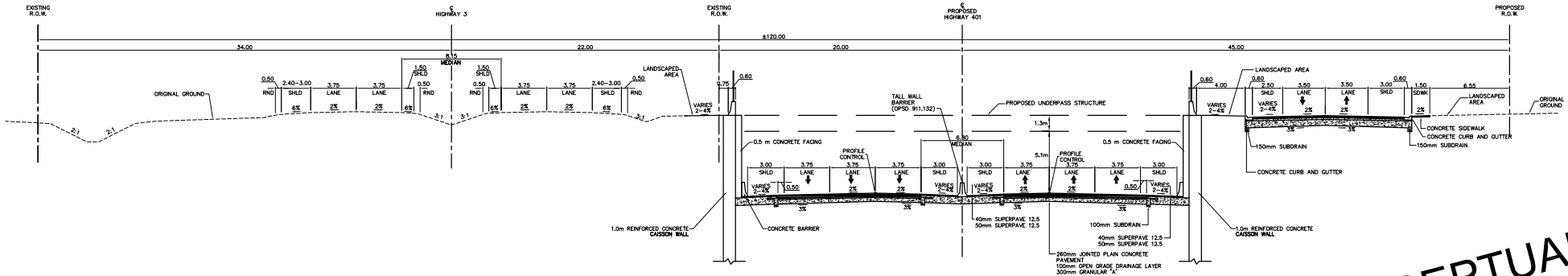

TYPICAL BELOW GRADE 6-LANE URBAN FREEWAY SECTION ADJACENT TO HIGHWAY 3
NOISE BARRIER ON NORTH SIDE WITH TWO-WAY SERVICE ROAD ON SOUTH SIDE OF URBAN FREEWAY

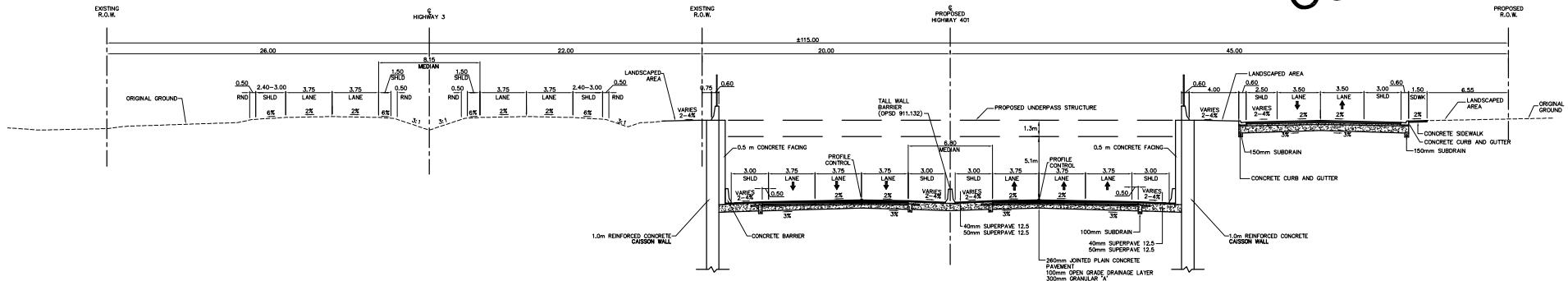

TYPICAL BELOW GRADE 6-LANE URBAN FREEWAY SECTION ADJACENT TO HURON CHURCH ROAD
NOISE BARRIER ON NORTH SIDE WITH TWO-WAY SERVICE ROAD ON SOUTH SIDE OF URBAN FREEWAY

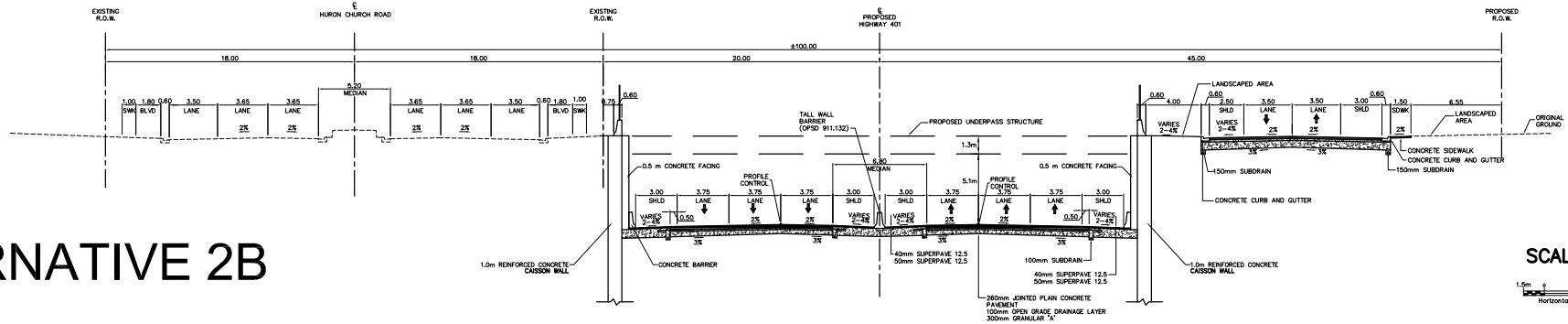

ALTERNATIVE 2B

CONCEPTUAL

SCALE



METRIC

PLATE No
CONT No XXXX-XXXX
WP No XXX-XX-XX



TYPICAL SECTIONS
Survey _____ Revised _____

SHEET
XXX

DETROIT RIVER INTERNATIONAL CROSSING
TYPICAL SECTIONS
HIGHWAY 3/HURON CHURCH ROAD CORRIDOR

CUT AND COVER TUNNEL SECTION

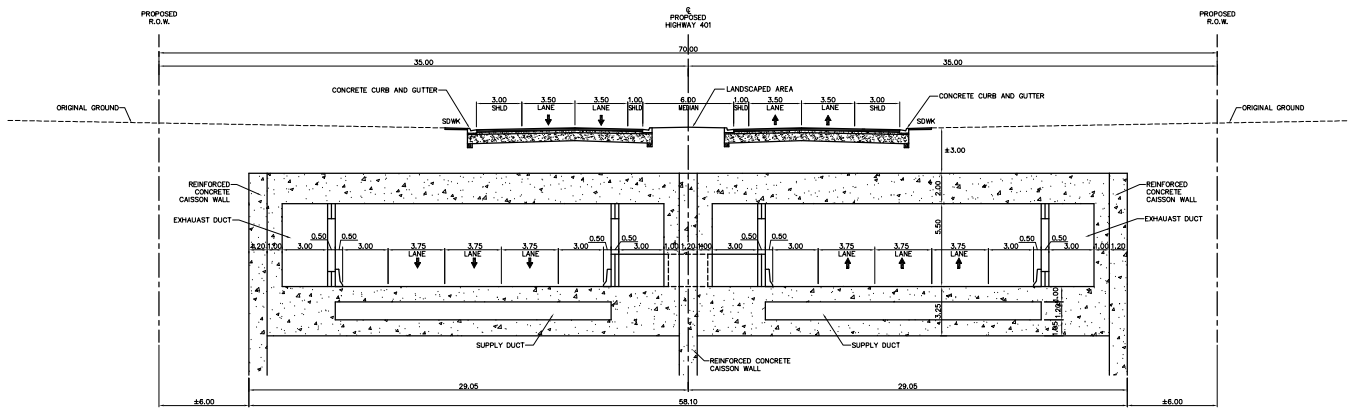

CUT AND COVER TUNNEL SECTION WITH MUNICIPAL DRAIN

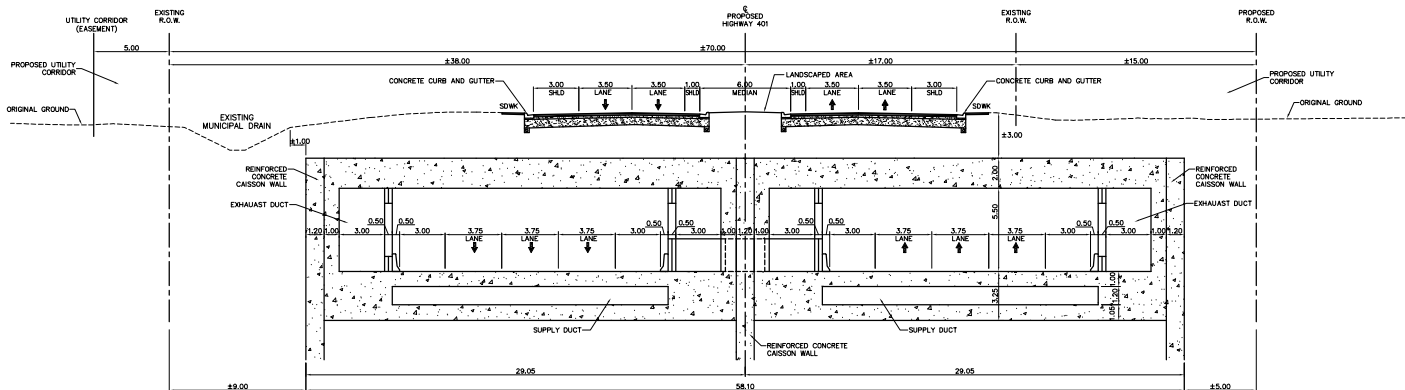

CONCEPTUAL

ALTERNATIVE 3

SCALE



**DETROIT RIVER INTERNATIONAL CROSSING
HURON CHURCH ROAD CORRIDOR**

METRIC

PLATE No
CONT No XXXX-XXXX
WP No XXX-XX-XX



TYPICAL SECTIONS
Survey _____ Revised _____ SHEET
XXX

TYPICAL BELOW-GRADE 6-LANE URBAN FREEWAY SECTION INCLUDING SPEED CHANGE LANES
WITH TWO-WAY SERVICE ROADS ON ONE SIDE

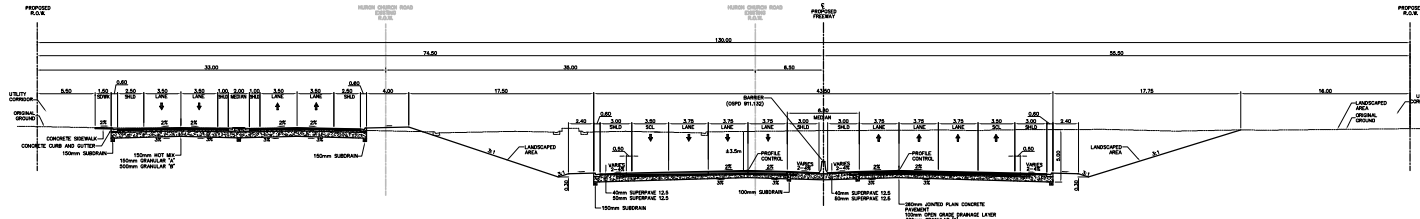

**DETROIT RIVER INTERNATIONAL CROSSING
HIGHWAY 3/TALBOT ROAD CORRIDOR**

TYPICAL BELOW-GRADE 6-LANE URBAN FREEWAY SECTION
TWO-WAY SERVICE ROAD ON SOUTH SIDE WITH MUNICIPAL DRAIN AND BERM ON NORTH SIDE
MAXIMUM DEPTH OF EXCAVATION (7m) WITHOUT SUPPORT OF EXCAVATION WALLS

CONCEPTUAL

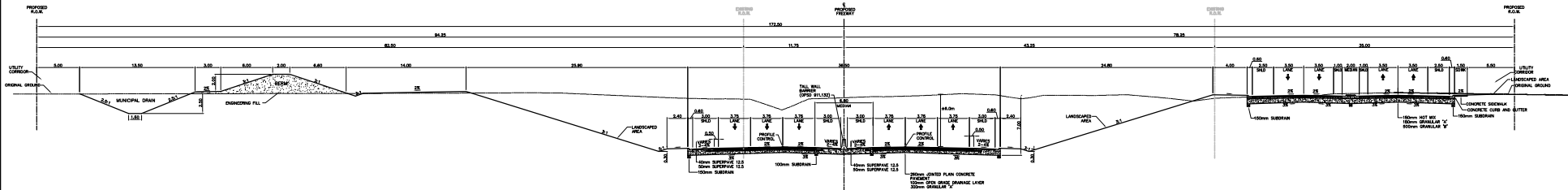

TYPICAL BELOW-GRADE 6-LANE URBAN FREEWAY SECTION
TWO-WAY SERVICE ROAD ON SOUTH SIDE WITH MUNICIPAL DRAIN AND BERM ON NORTH SIDE
MAXIMUM DEPTH OF EXCAVATION (9m) WITH SUPPORT OF EXCAVATION WALLS

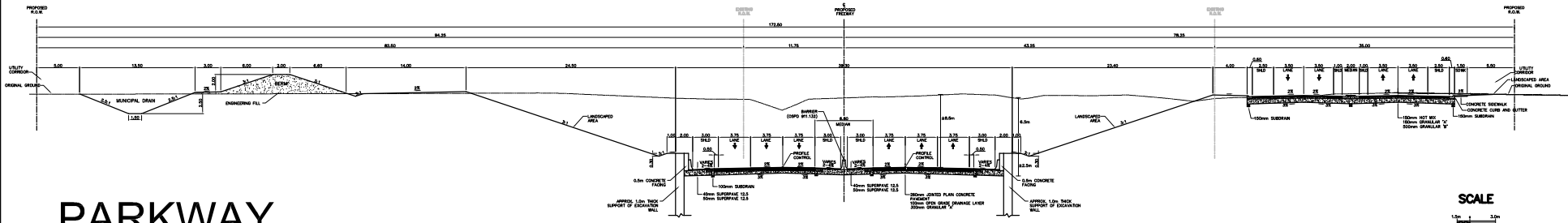

PARKWAY

SCALE
1:50
Horizontal

Appendix C

Conceptual Construction Methods

ALTERNATIVE 1A

Existing Conditions

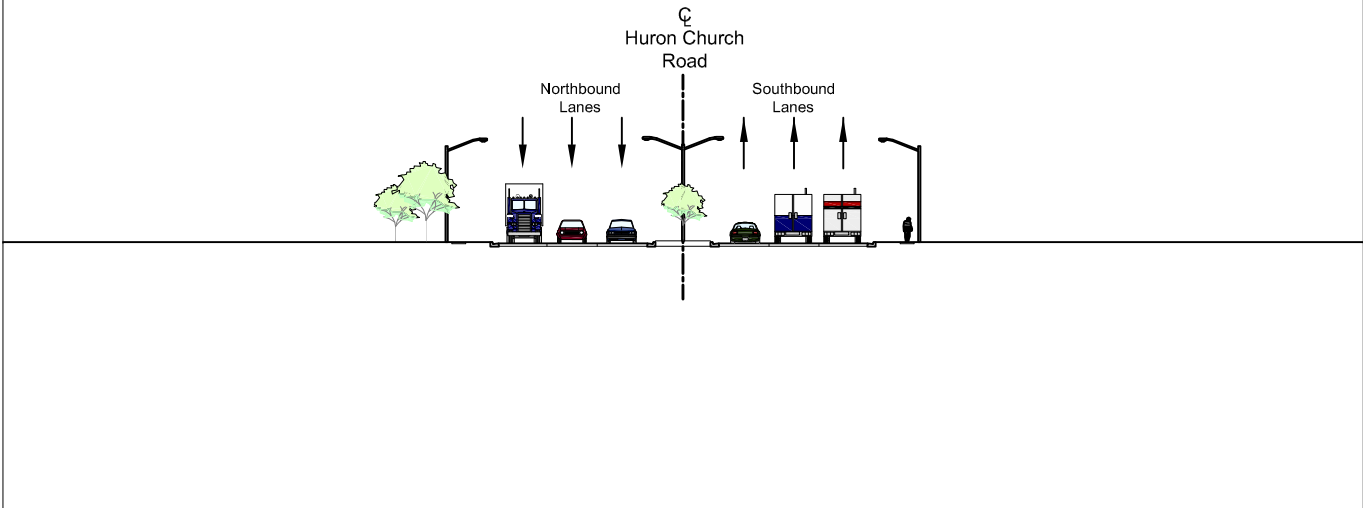

Clear Land Within Proposed R.O.W.

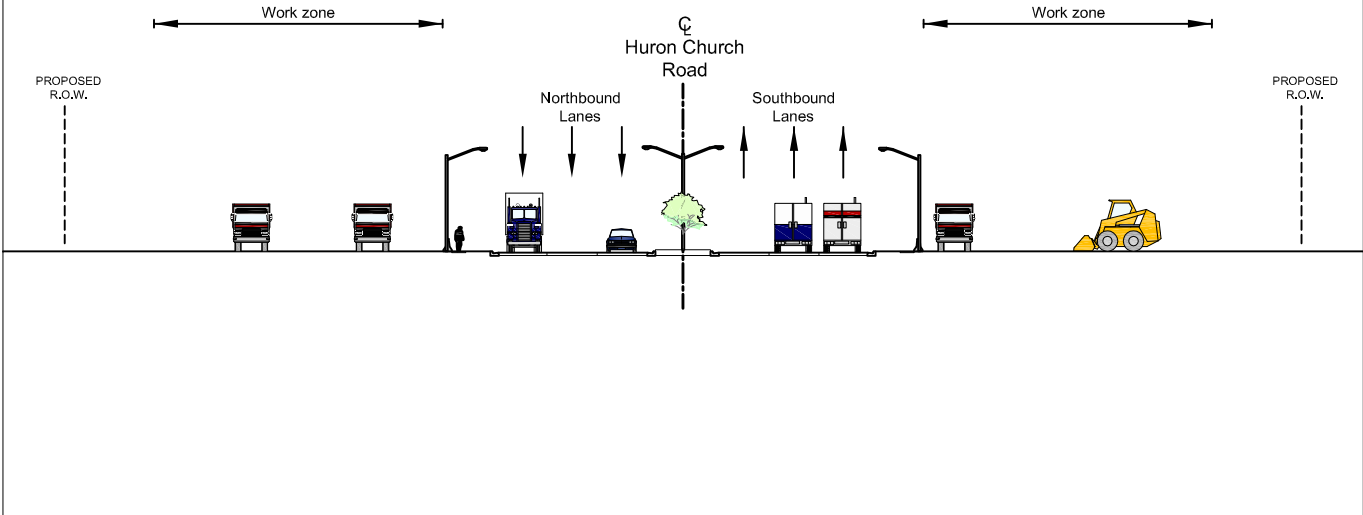

Construct New Huron Church Road

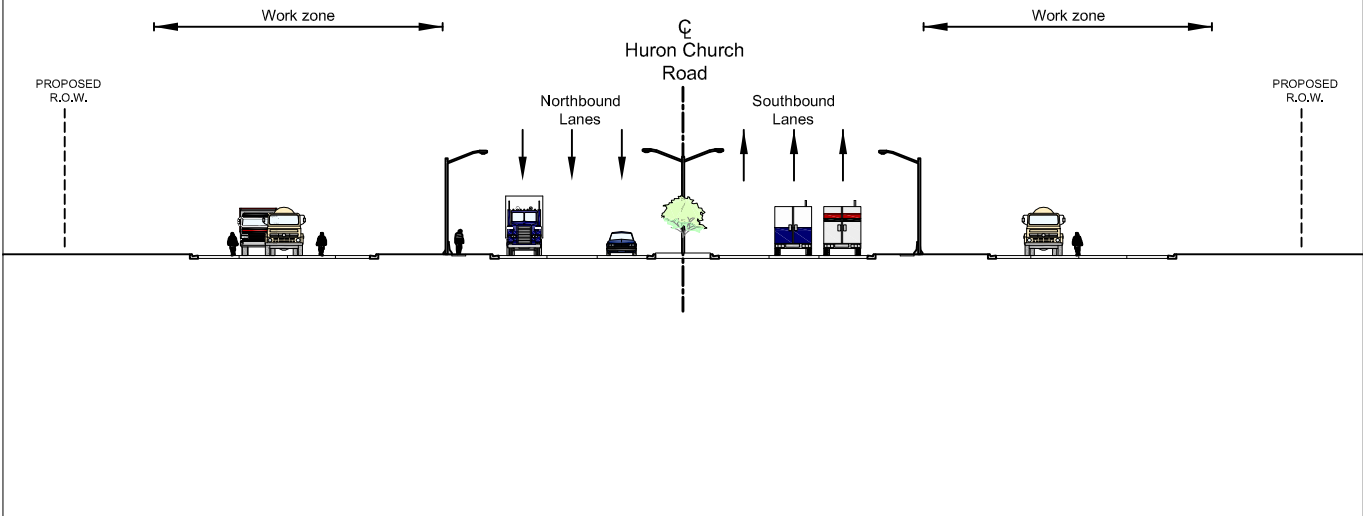

ALTERNATIVE 1A (CON'T)

Relocate Traffic to New Huron Church Road & Construct Highway 401

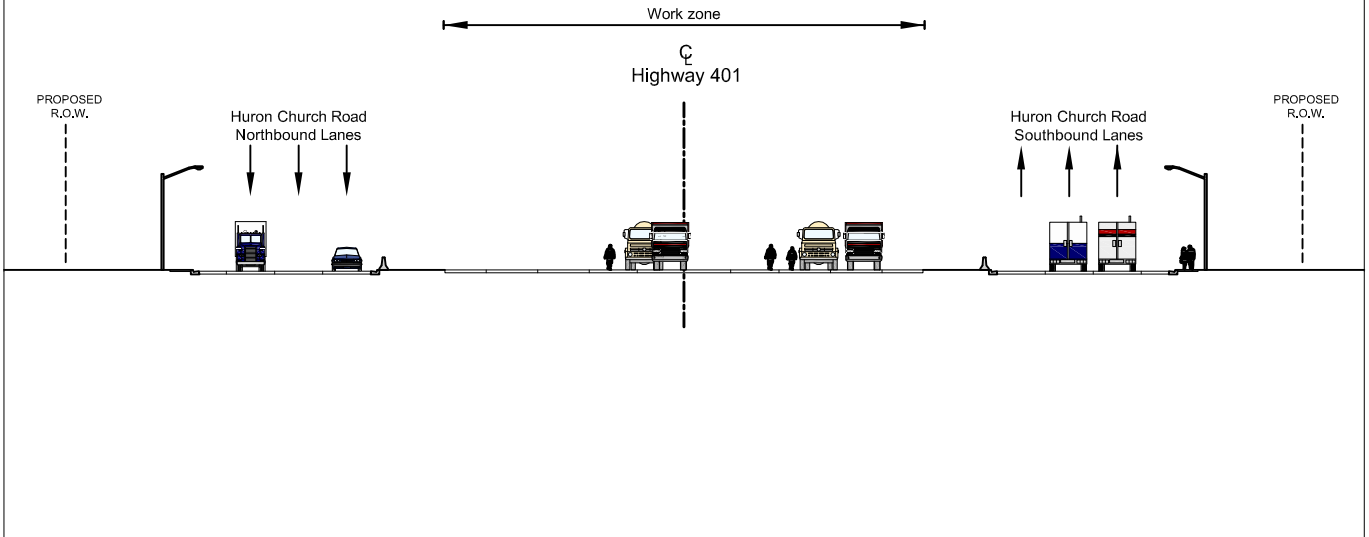

Install Noise Walls & Barriers

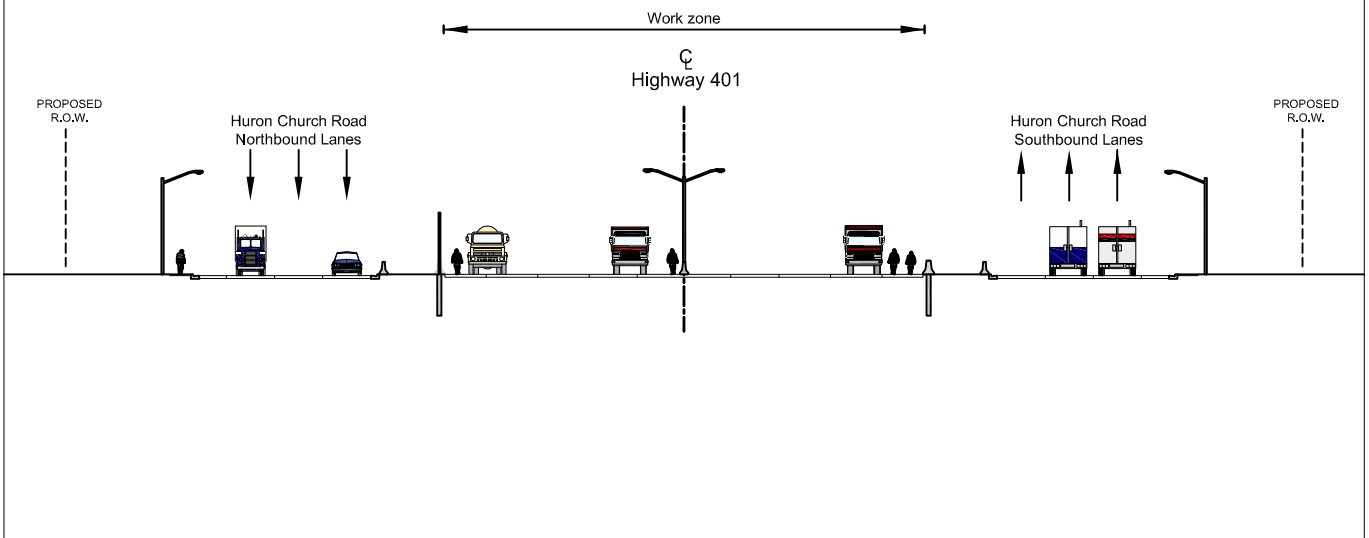

Open Traffic on Highway 401

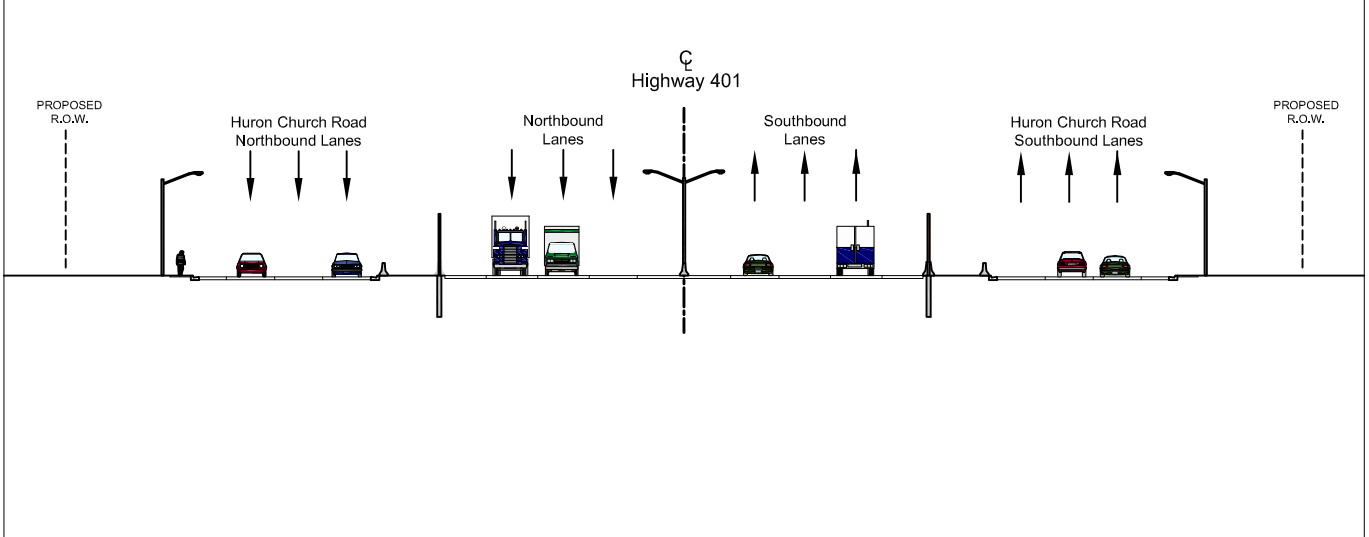

ALTERNATIVE 1A (CON'T)

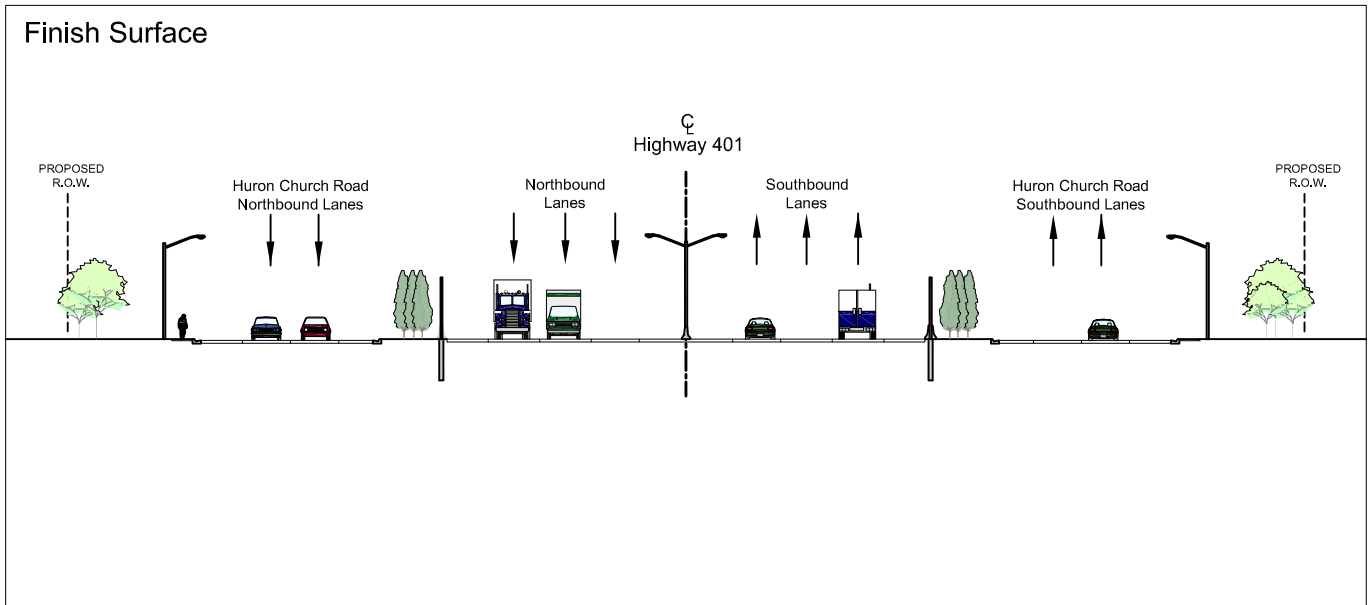

ALTERNATIVE 1B

Existing Conditions

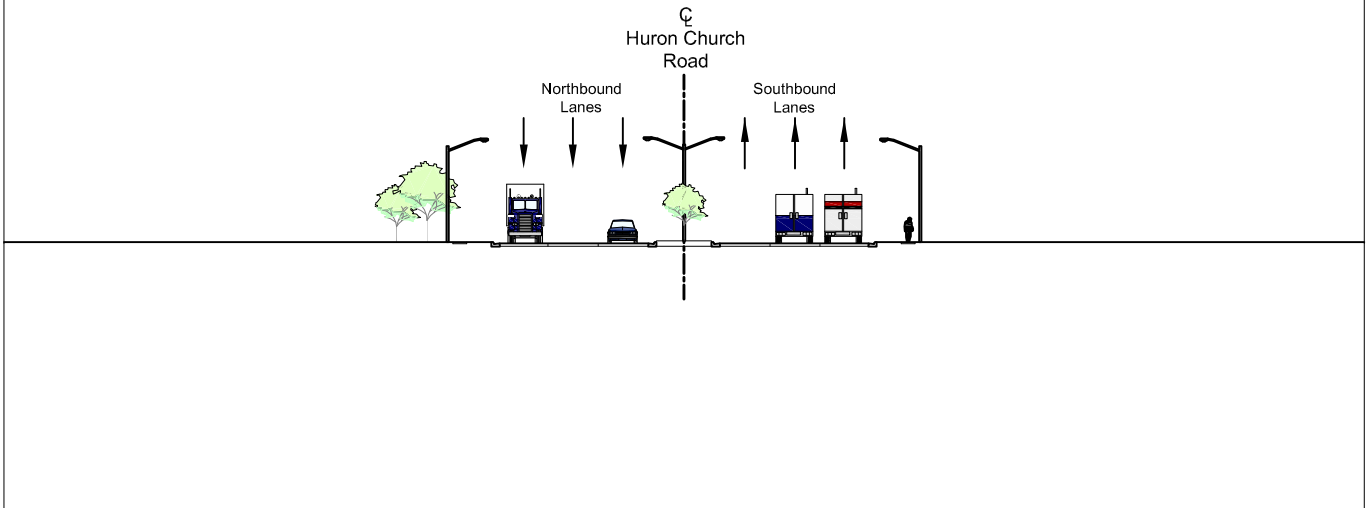

Clear Land Within Proposed R.O.W.

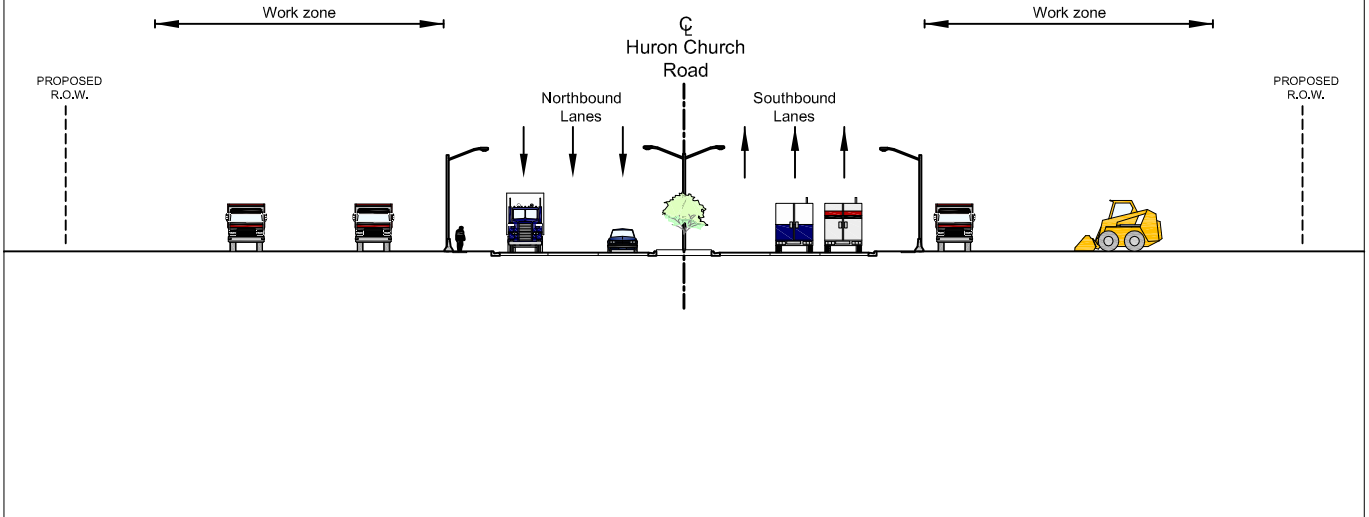

Excavate Trenches for Retaining Walls

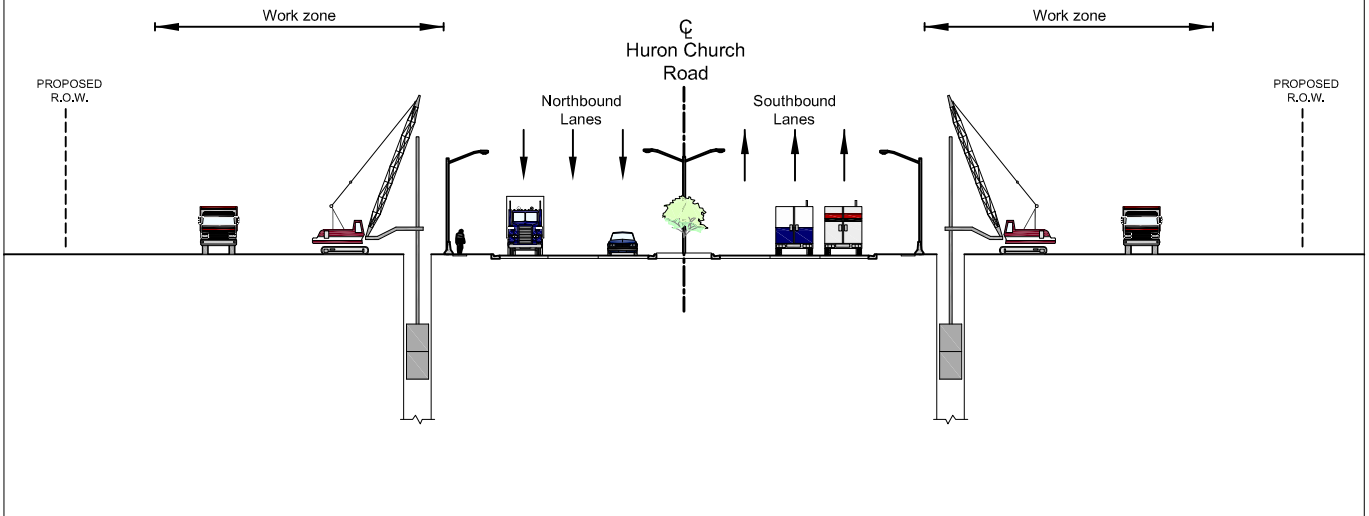

ALTERNATIVE 1B (CON'T)

Place Reinforcement & Pour Concrete for Retaining Walls

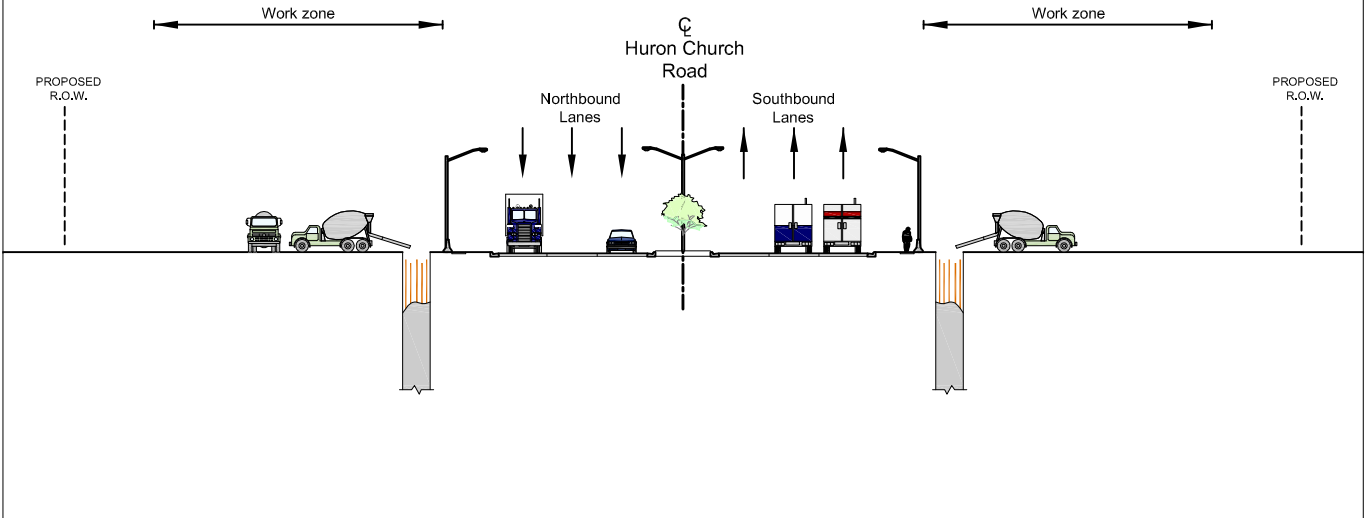

Construct New Huron Church Road

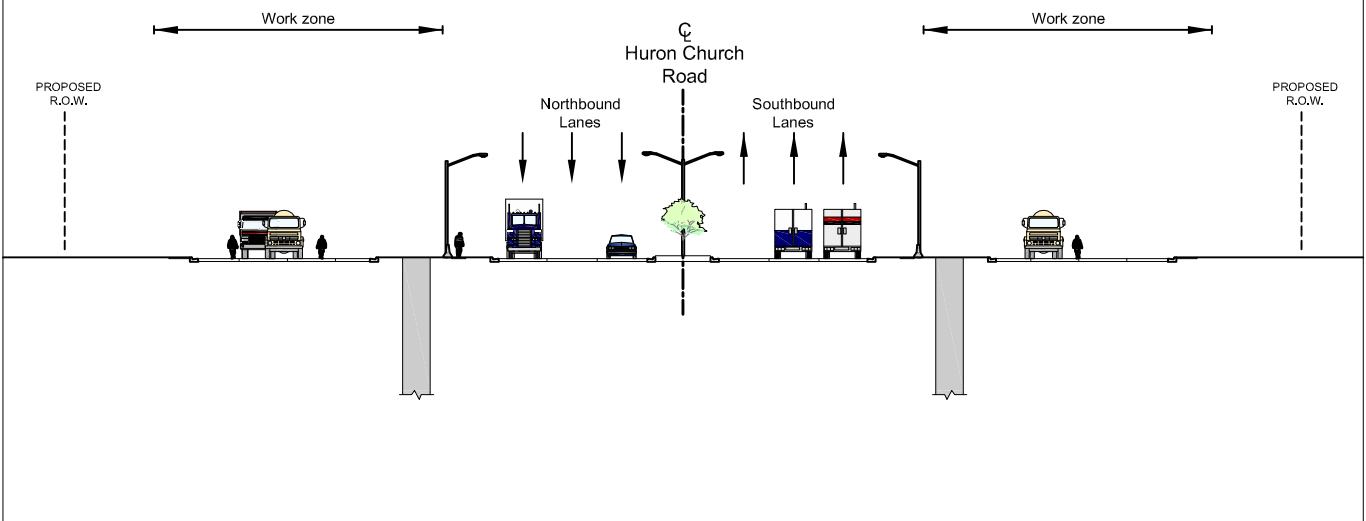

Relocate Traffic to New Huron Church Road & Excavate

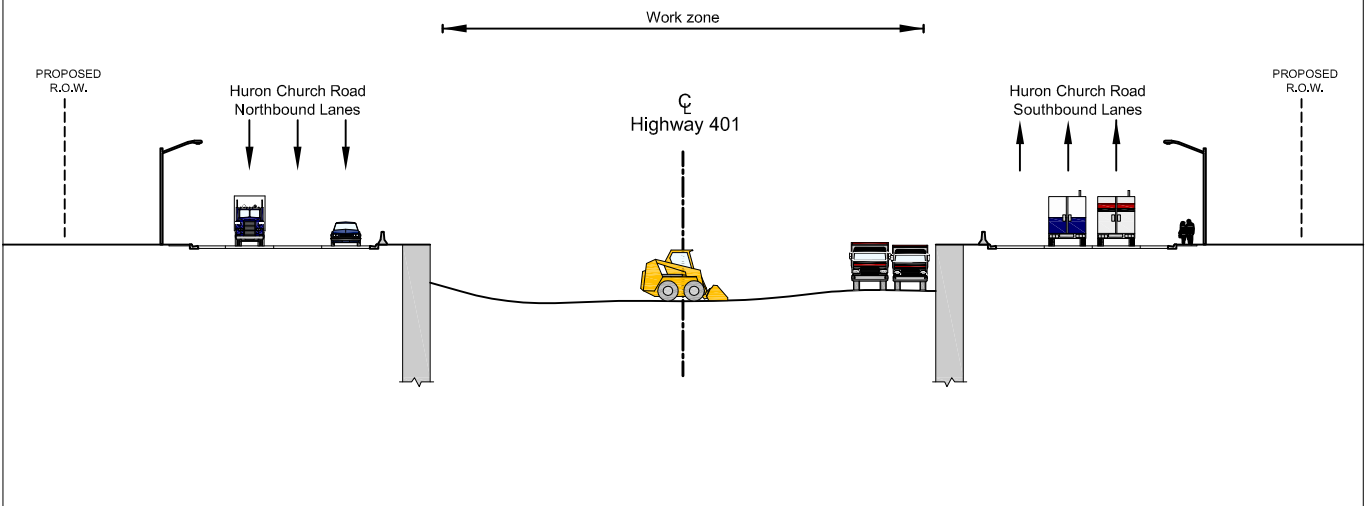

ALTERNATIVE 1B (CON'T)

Install Drainage & Construct Highway 401

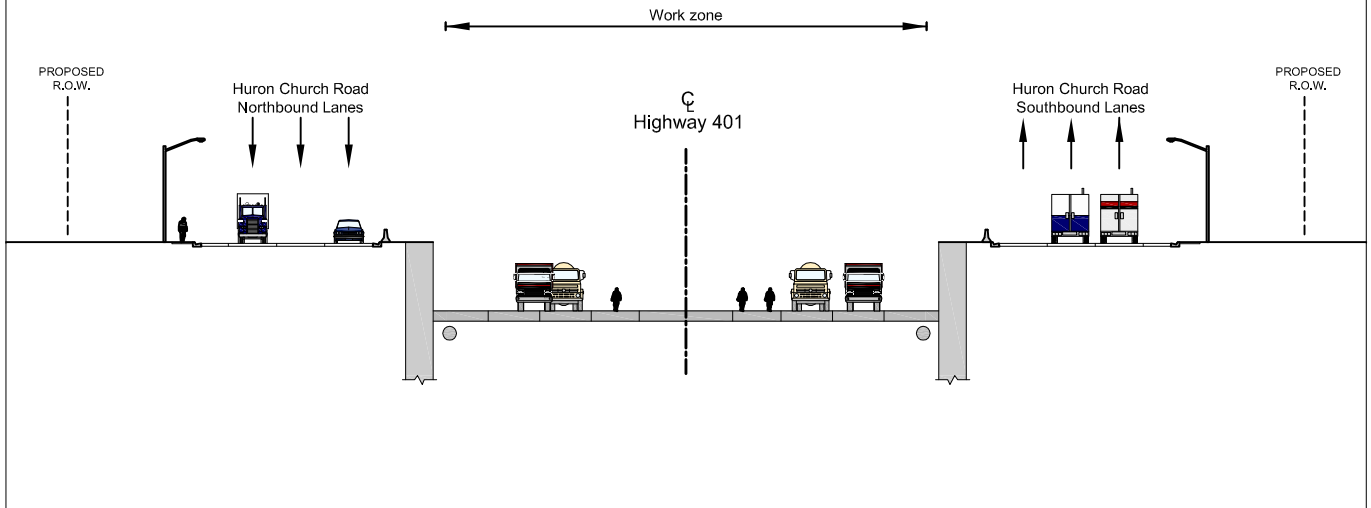

Install Barriers & Complete Finishes

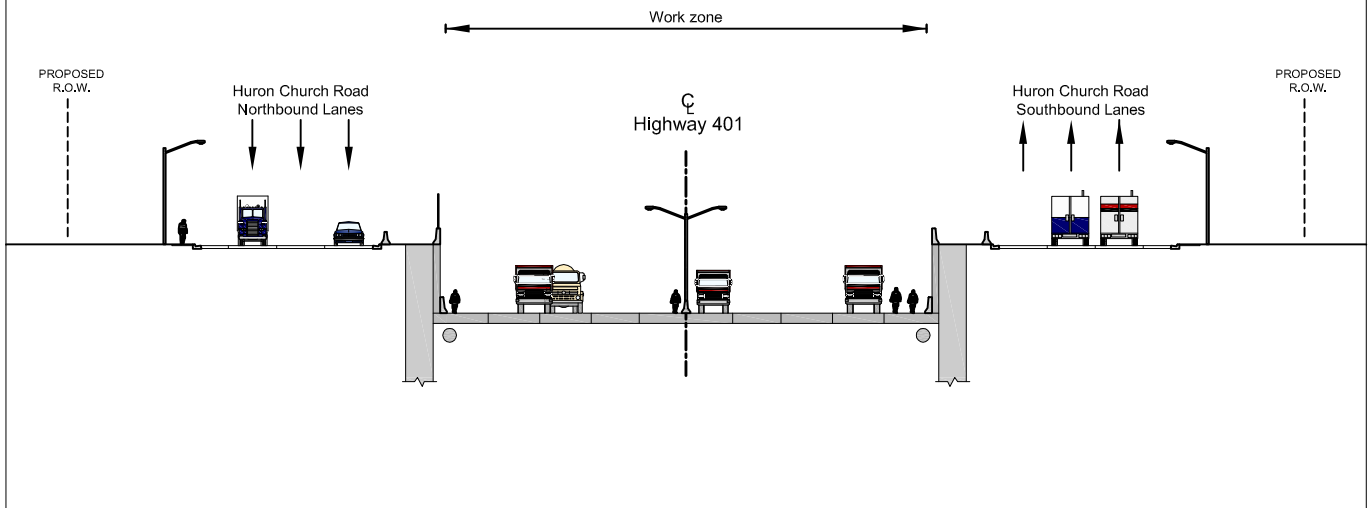

Open Traffic on Highway 401

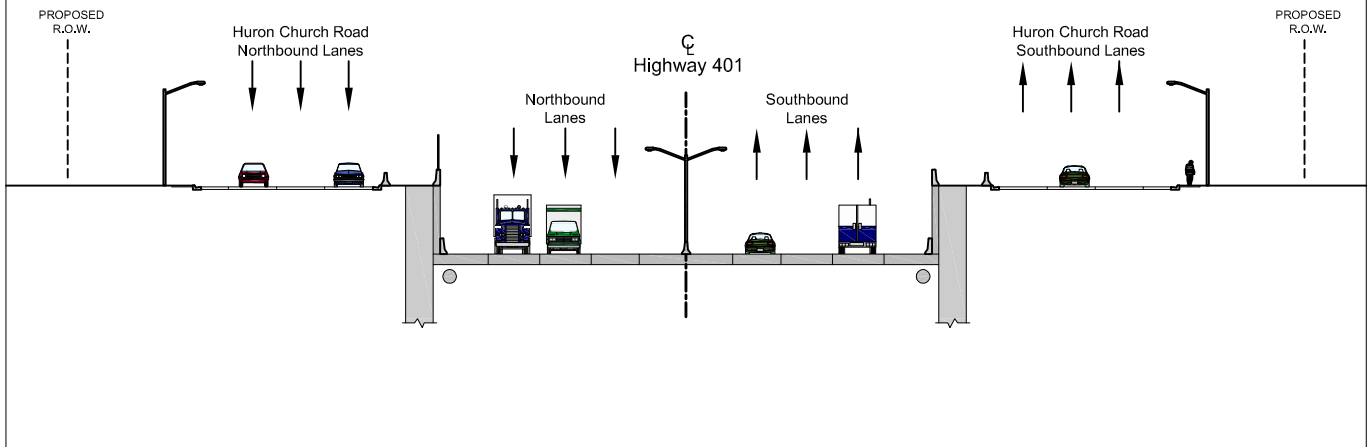

ALTERNATIVE 1B (CON'T)

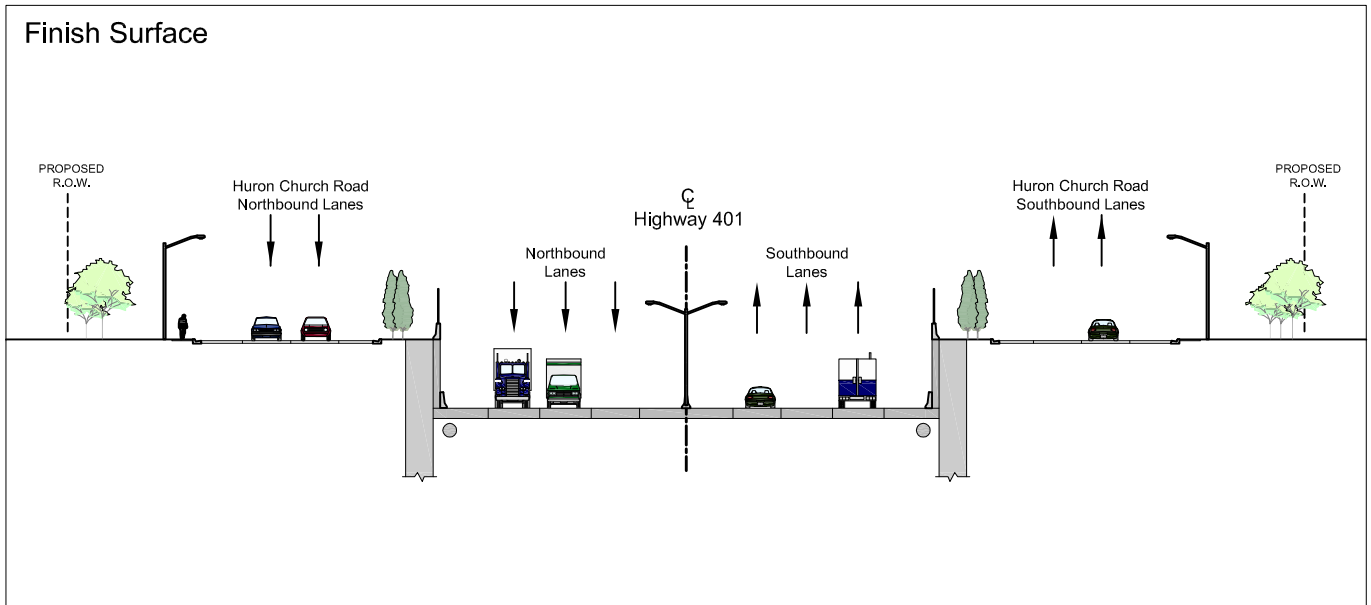

ALTERNATIVE 2A

Existing Conditions

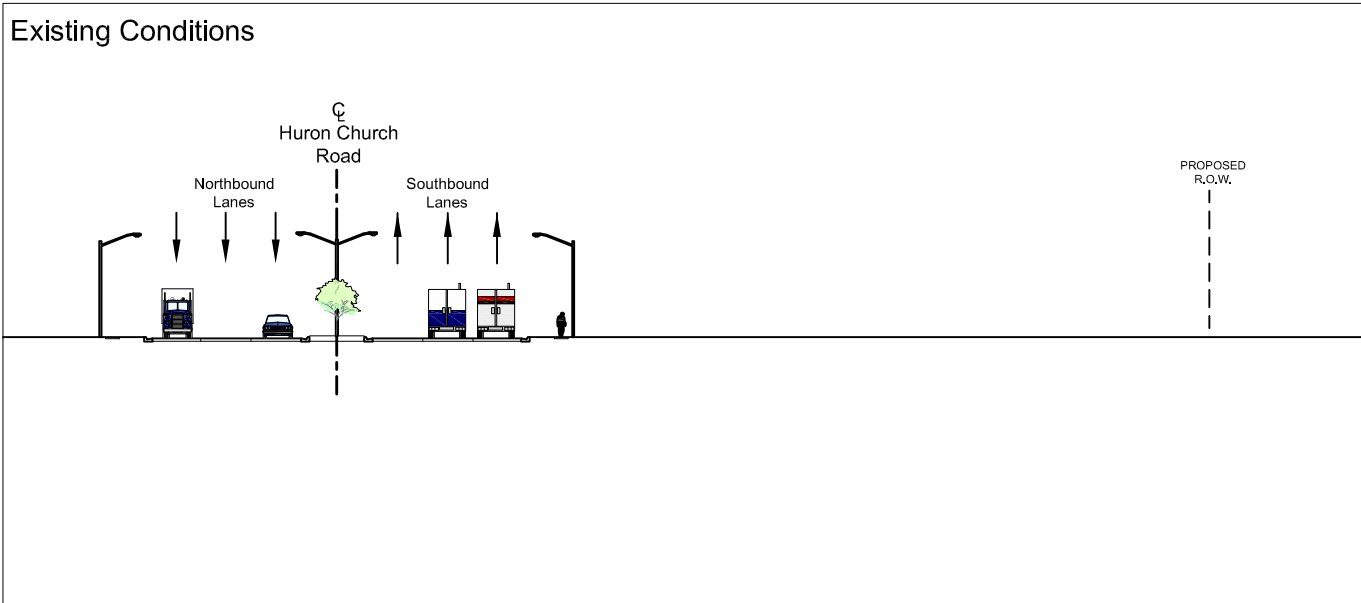

Clear Land Within Proposed R.O.W.

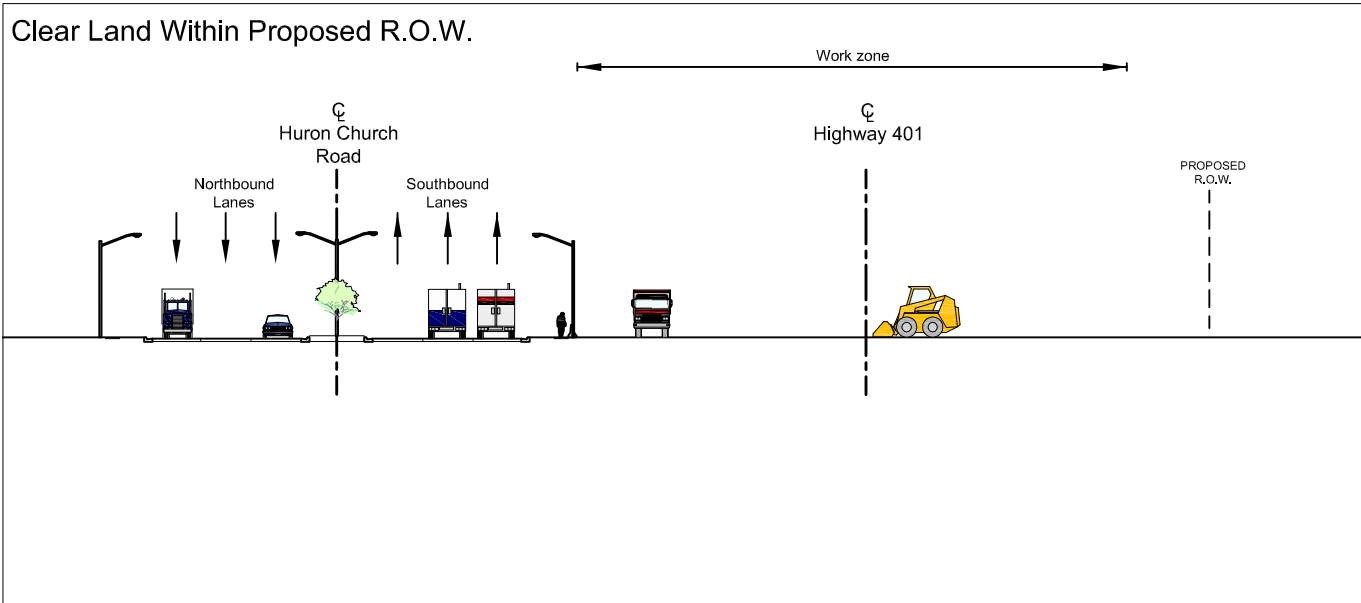

Construct Highway 401

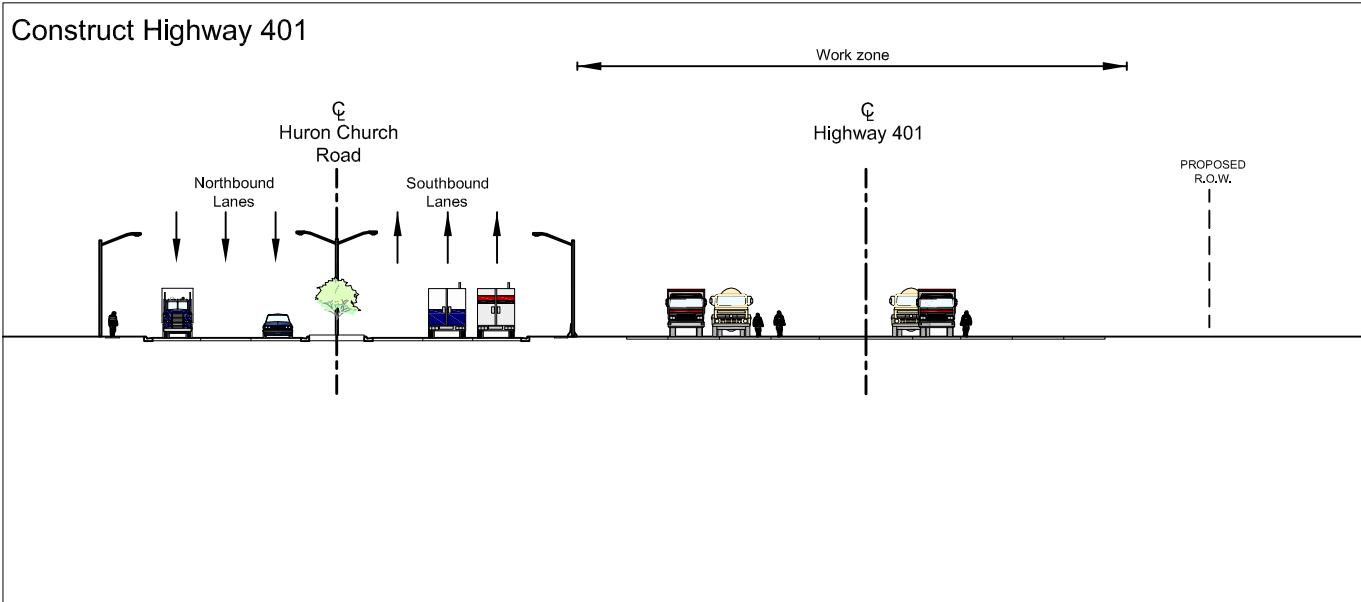

ALTERNATIVE 2A (CON'T)

Install Noise Walls & Barriers

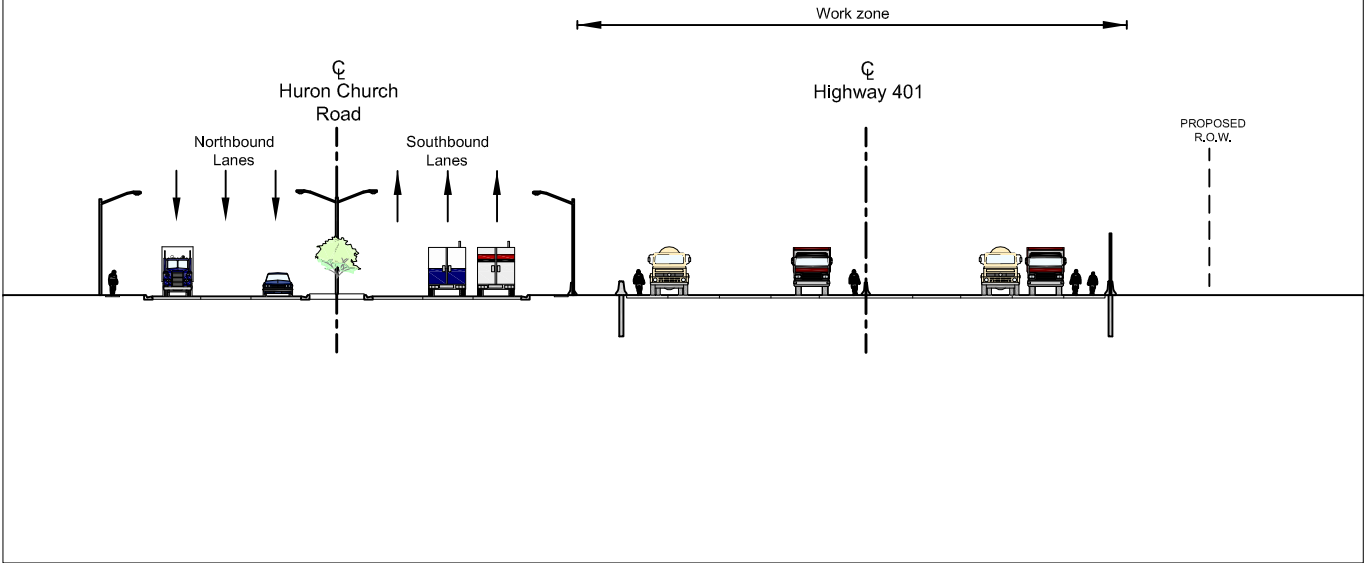

Open Traffic on Highway 401

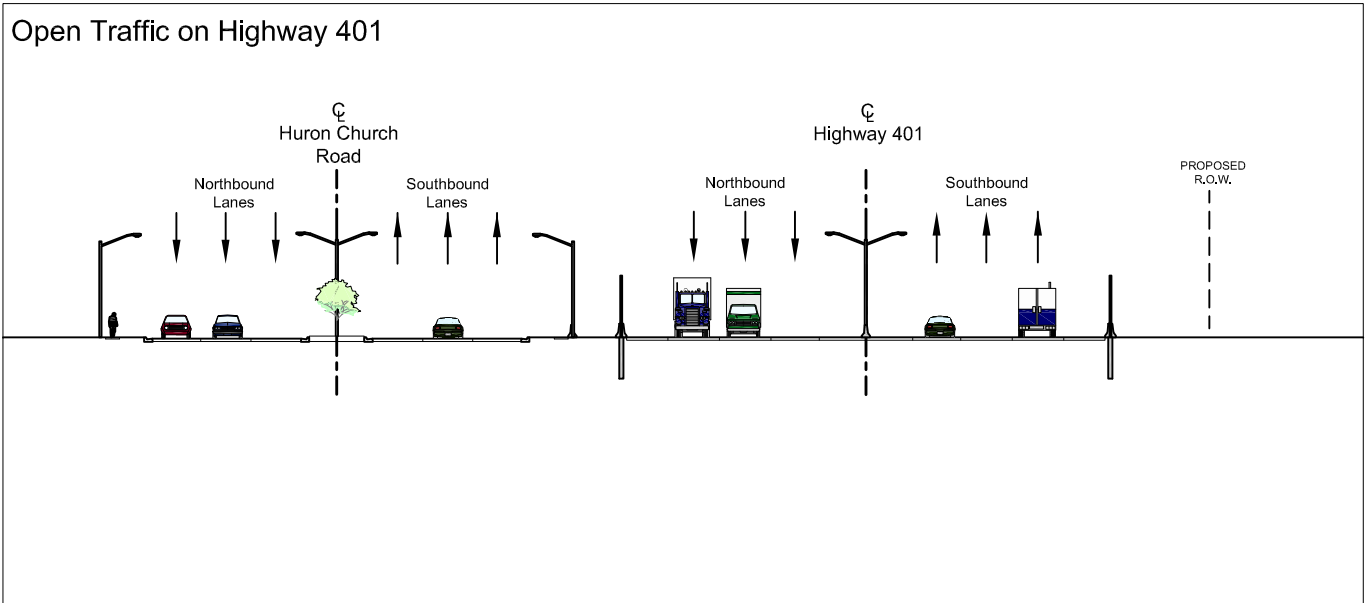

Finish Surface

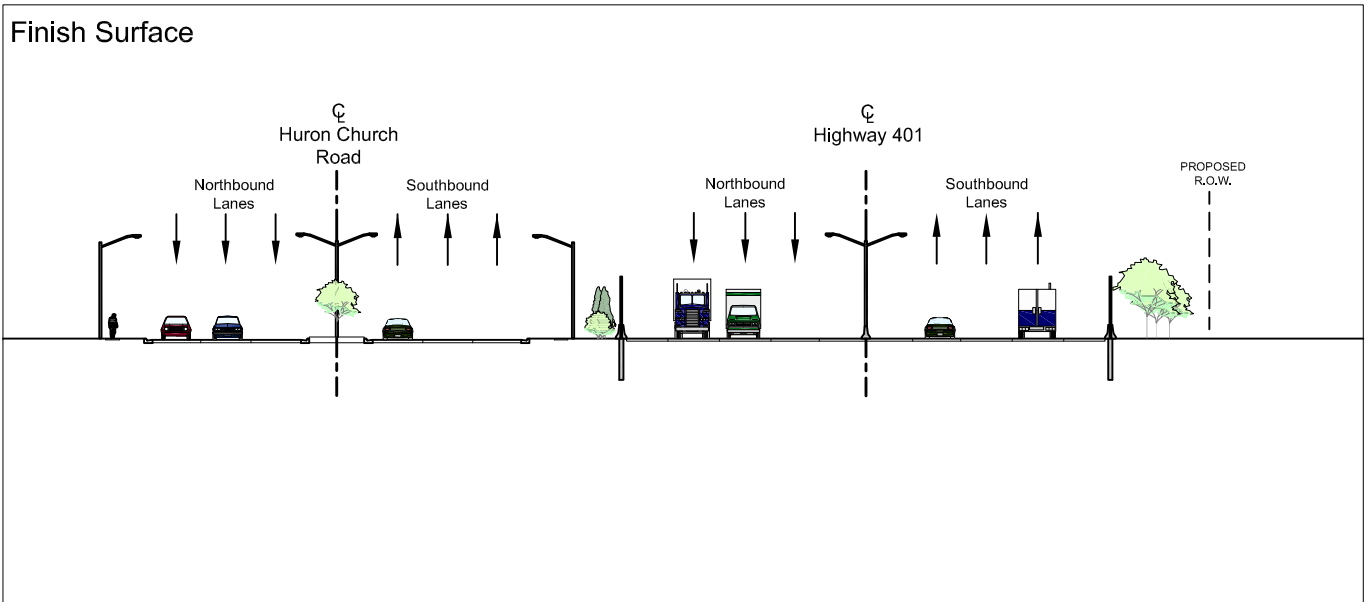

ALTERNATIVE 2B/ PARKWAY

Existing Conditions

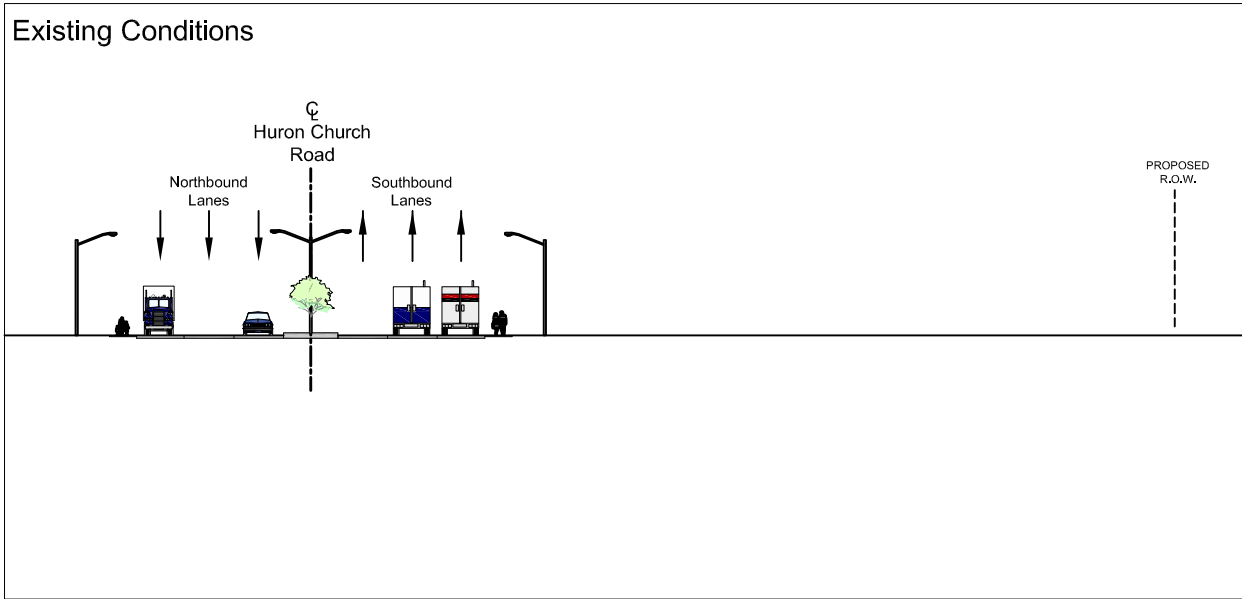

Clear Land Within Proposed R.O.W.

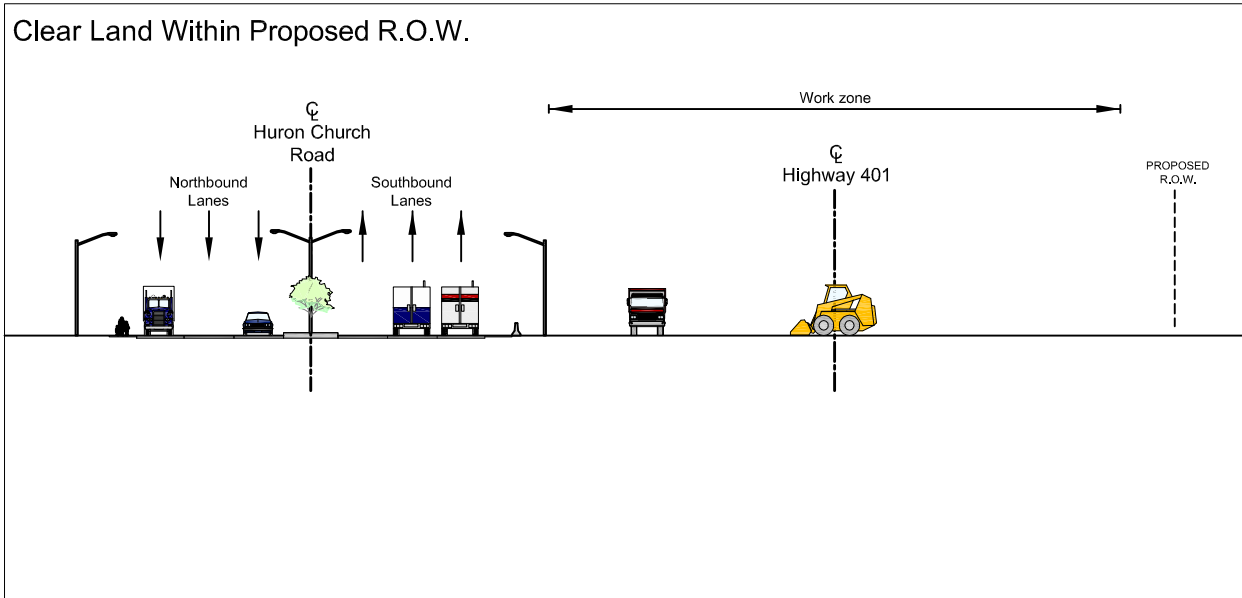

Excavate Trenches for Retaining Walls

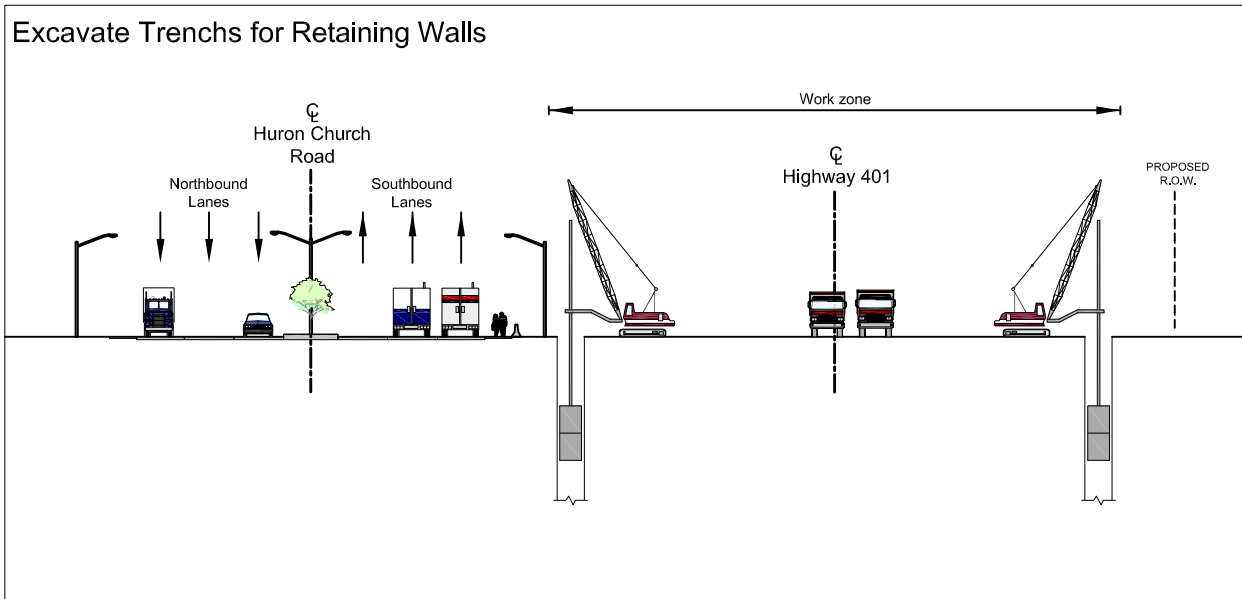

ALTERNATIVE 2B/ PARKWAY(CON'T)

Place Reinforcement & Pour Concrete for Retaining Wall

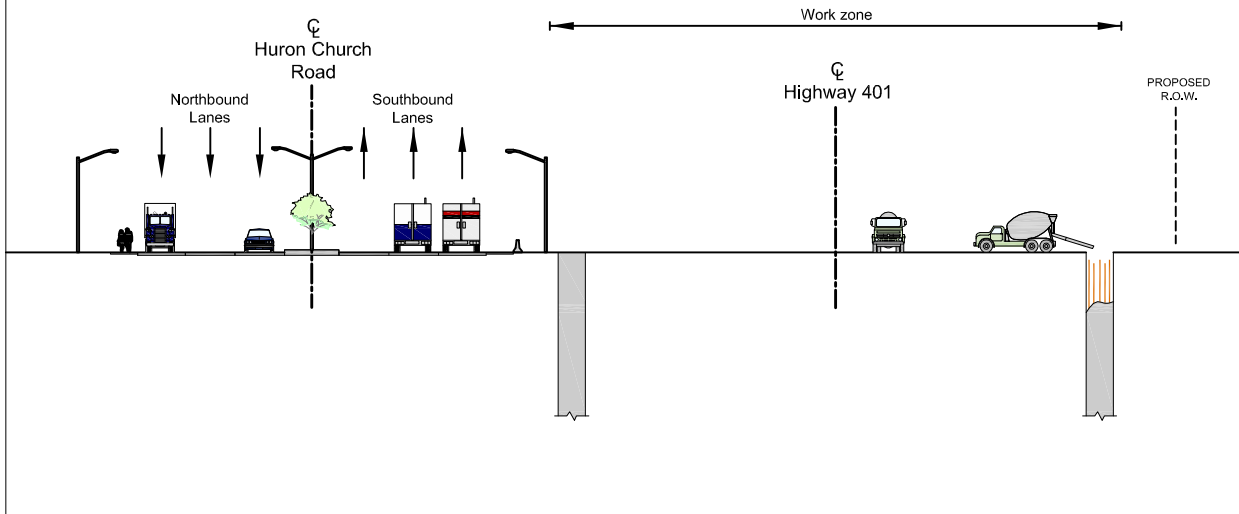

Excavate

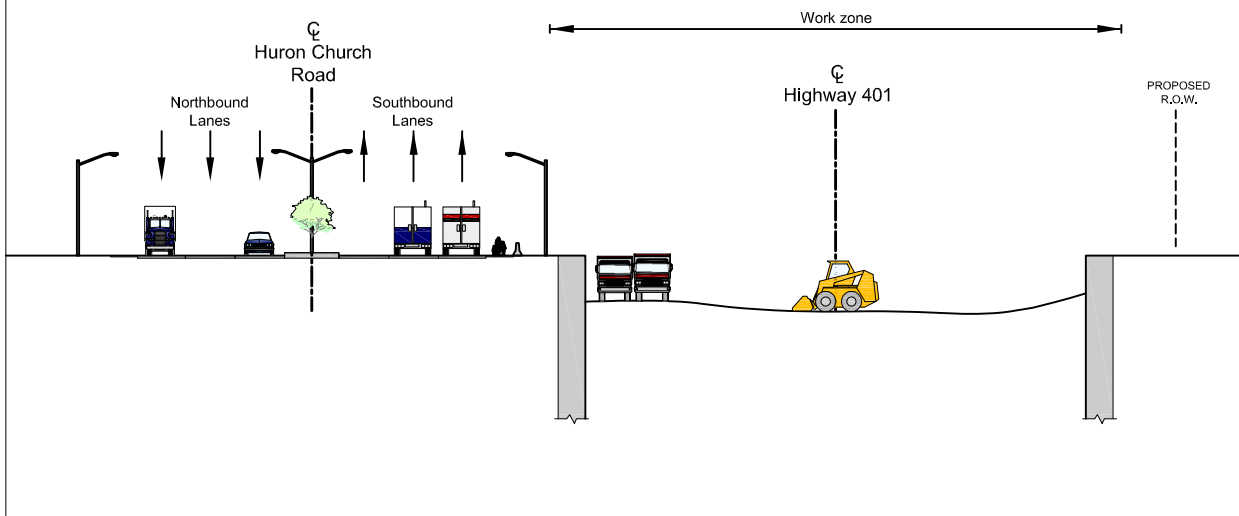

Install Drainage & Construct Highway 401

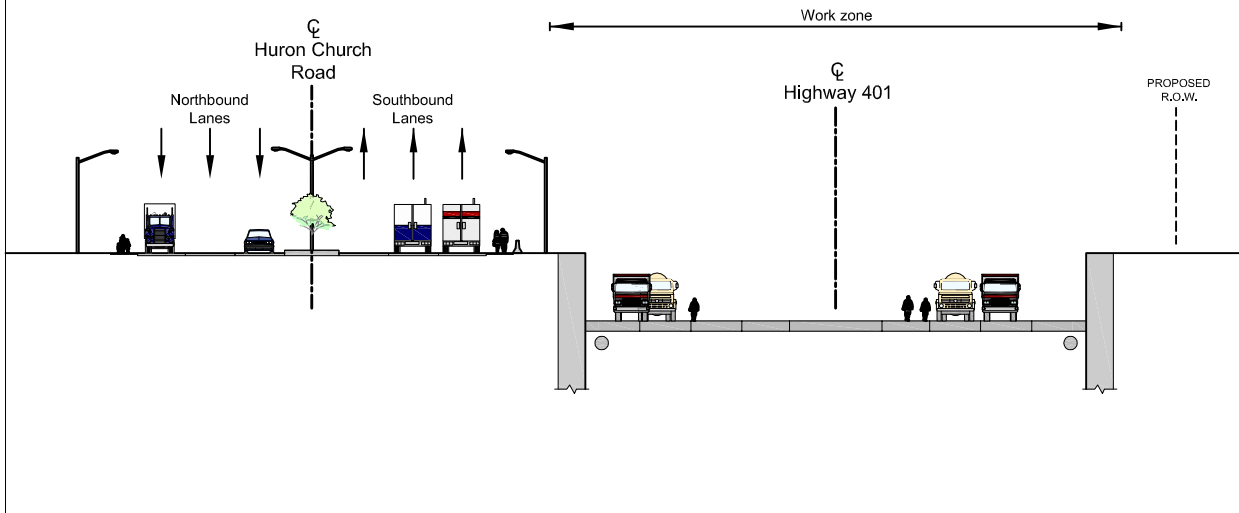

ALTERNATIVE 2B/ PARKWAY(CON'T)

Install Barriers & Complete Finishes

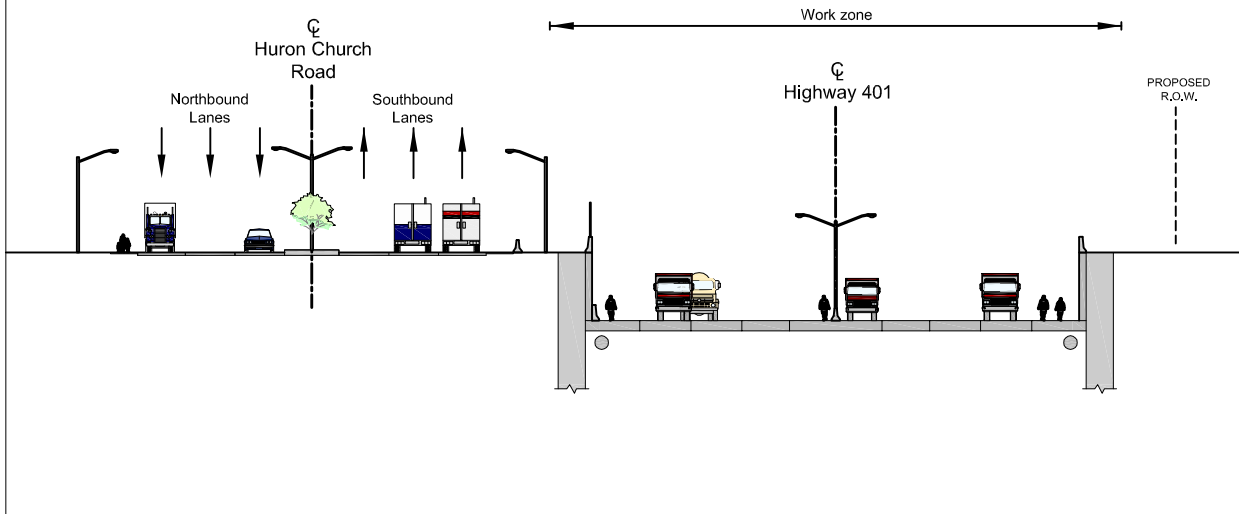

Open Traffic on Highway 401

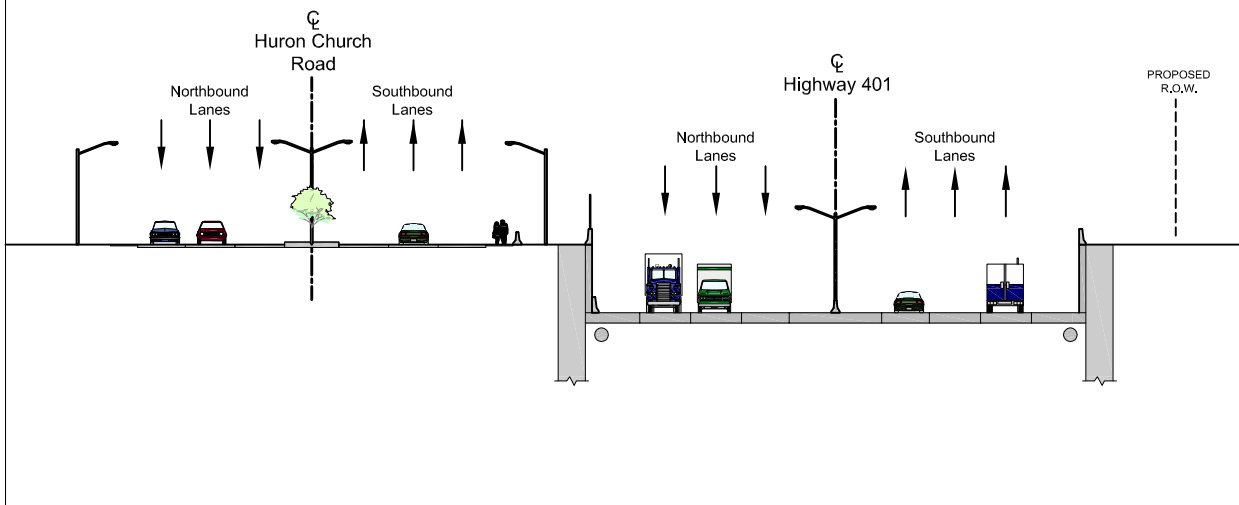

Finish Surface

Note: Design elements such as landscaping and treatments are being developed through public consultation through Fall 2006

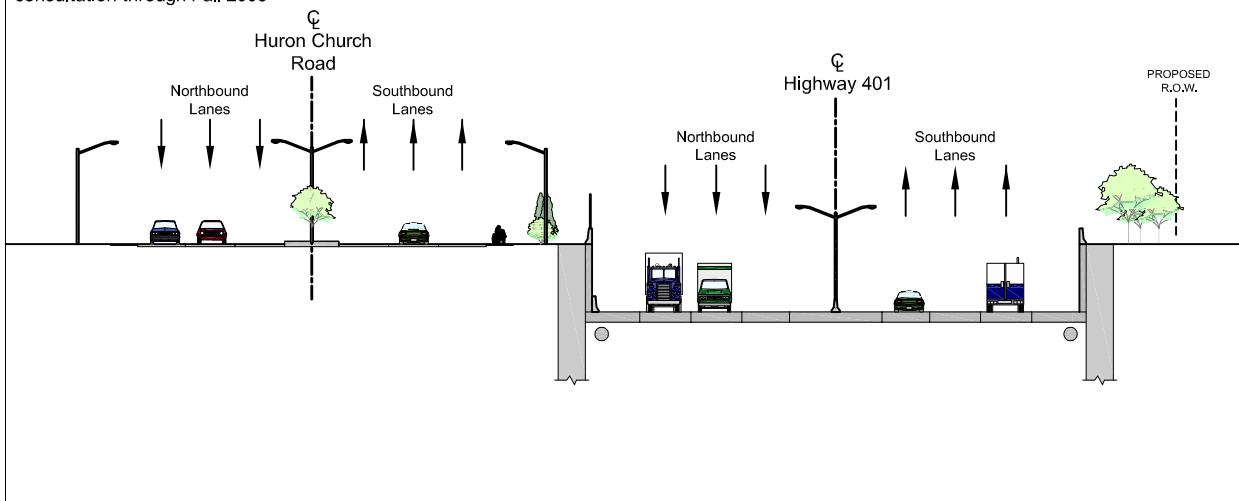

ALTERNATIVE 3

Existing Conditions

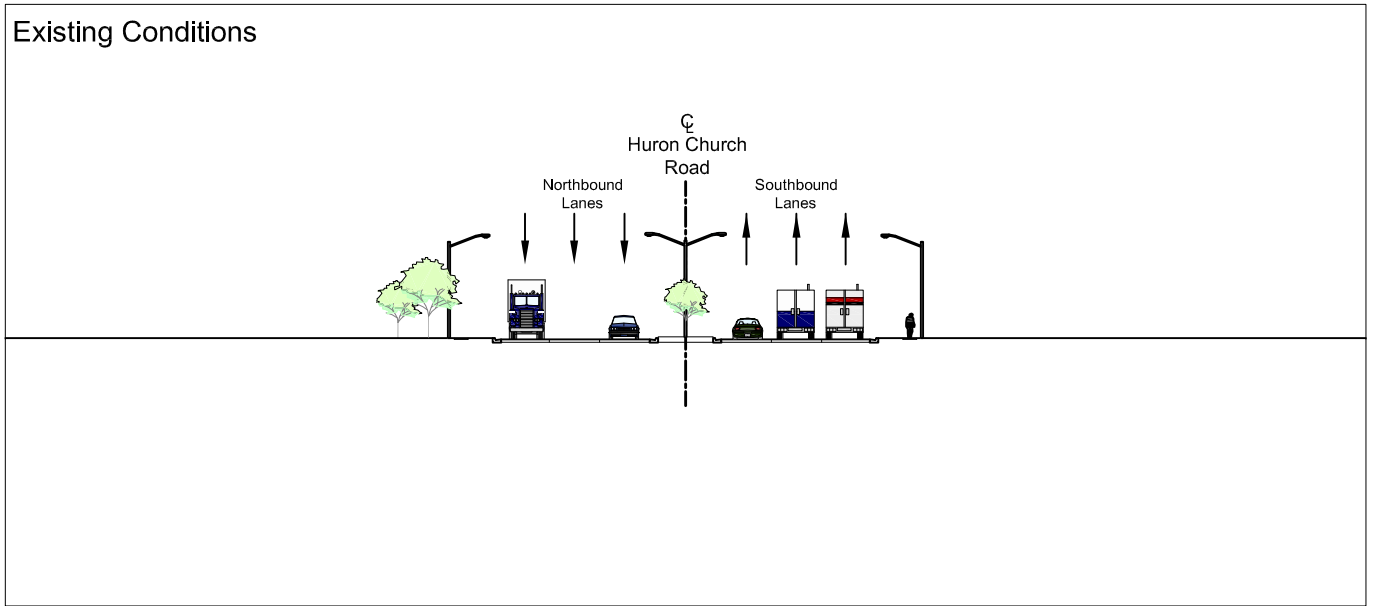

Temporary Paving

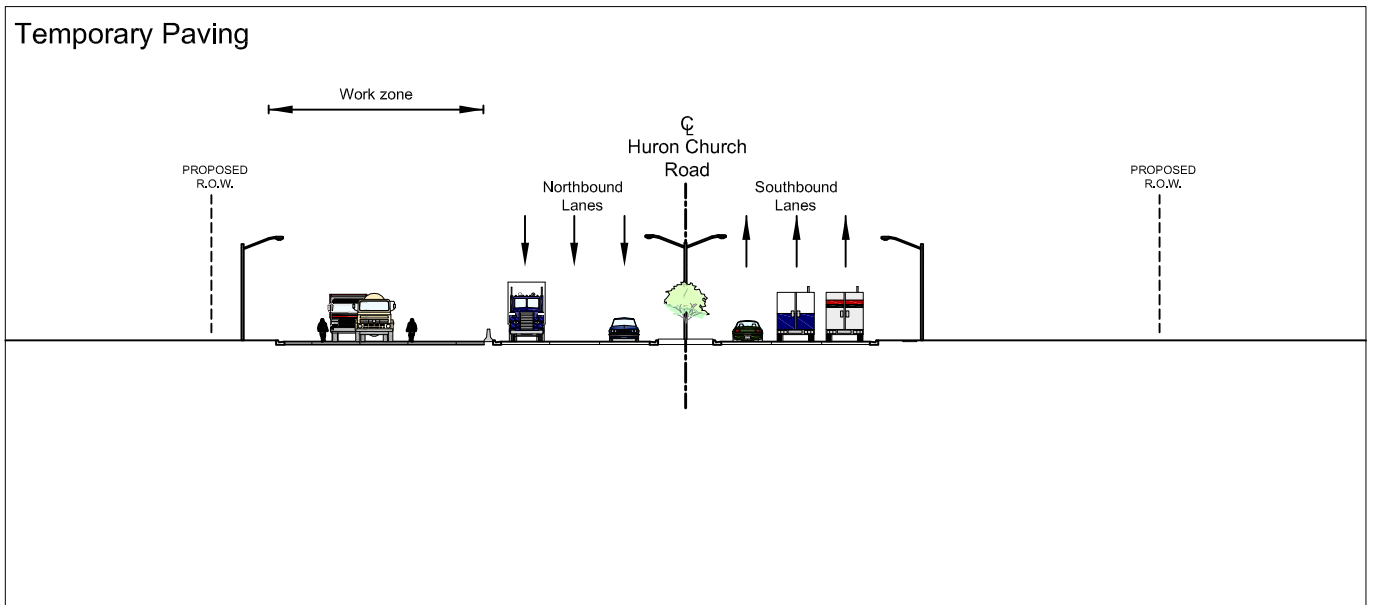

Relocate NB Traffic & Adjust Existing Roadway

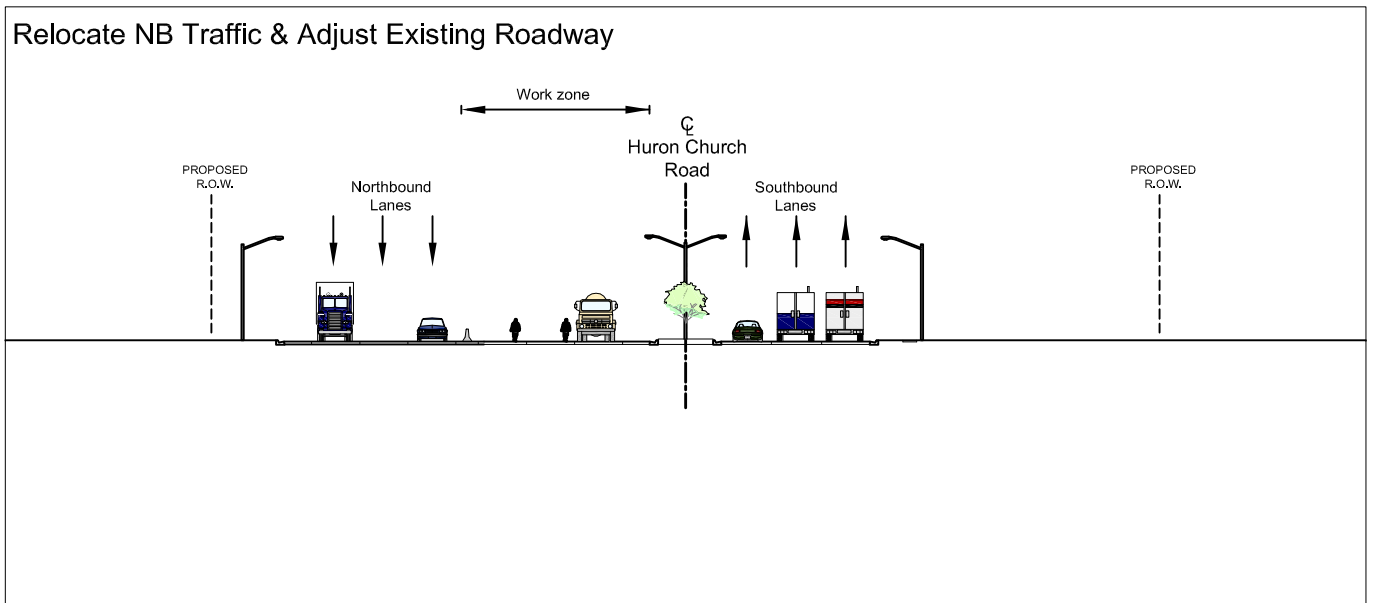

ALTERNATIVE 3 (CON'T)

Relocate SB Traffic & Excavate Trenches for Retaining Walls for SB Tunnel

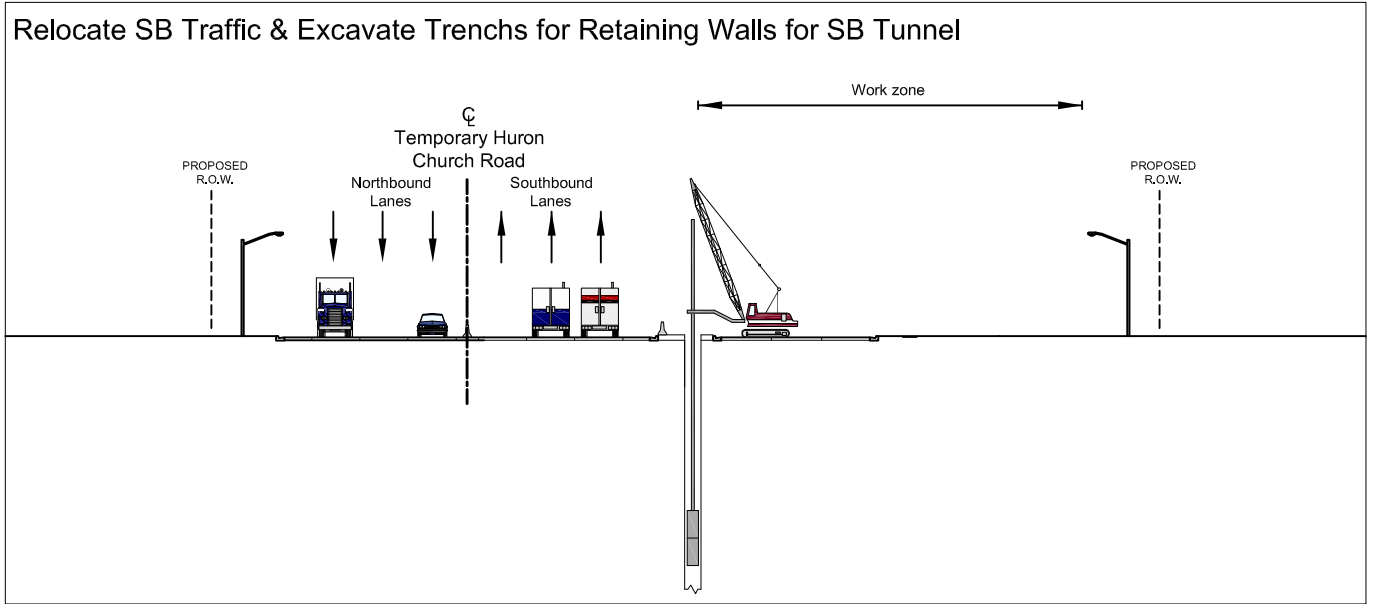

Place Reinforcement & Pour Concrete for Retaining Walls

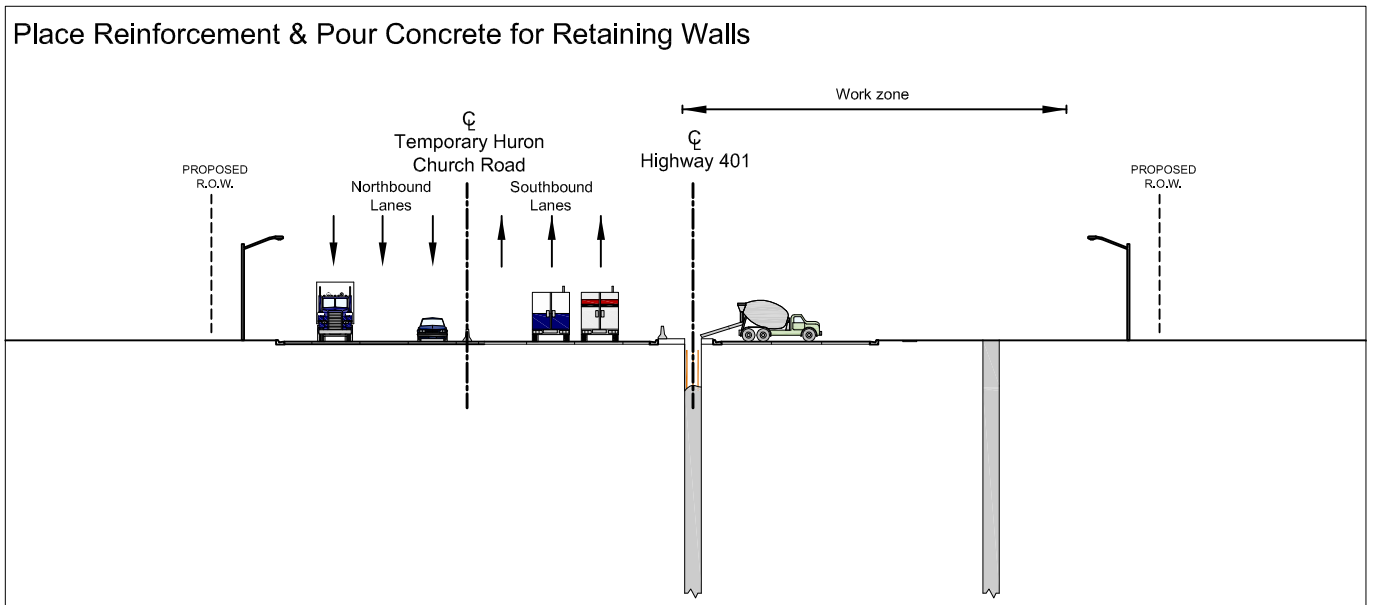

Excavate 1st Level

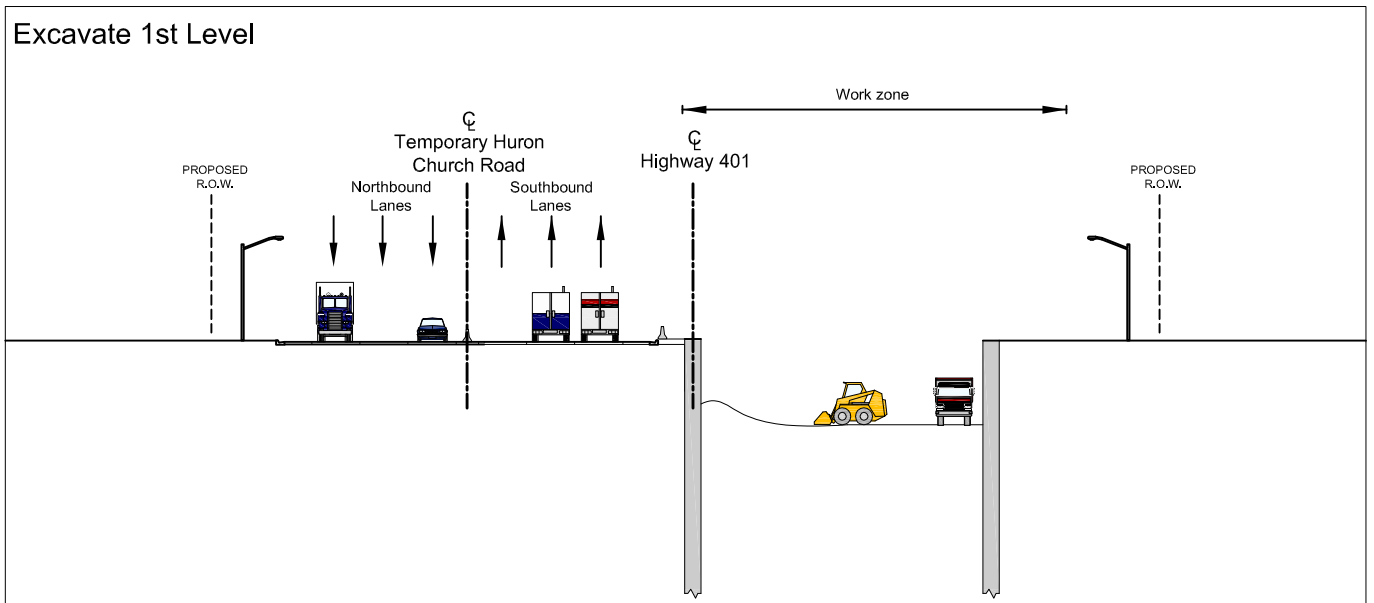

ALTERNATIVE 3 (CON'T)

1st Level Struts & Excavate 2nd Level

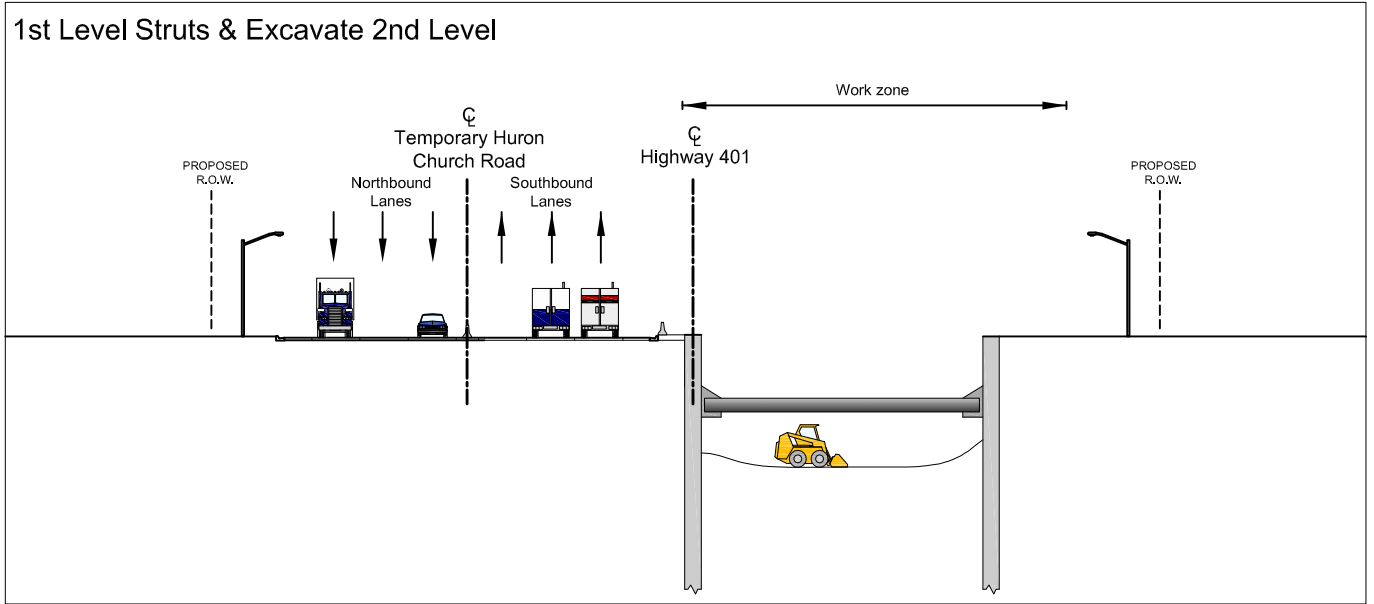

2nd Level Struts & Excavate 3rd Level

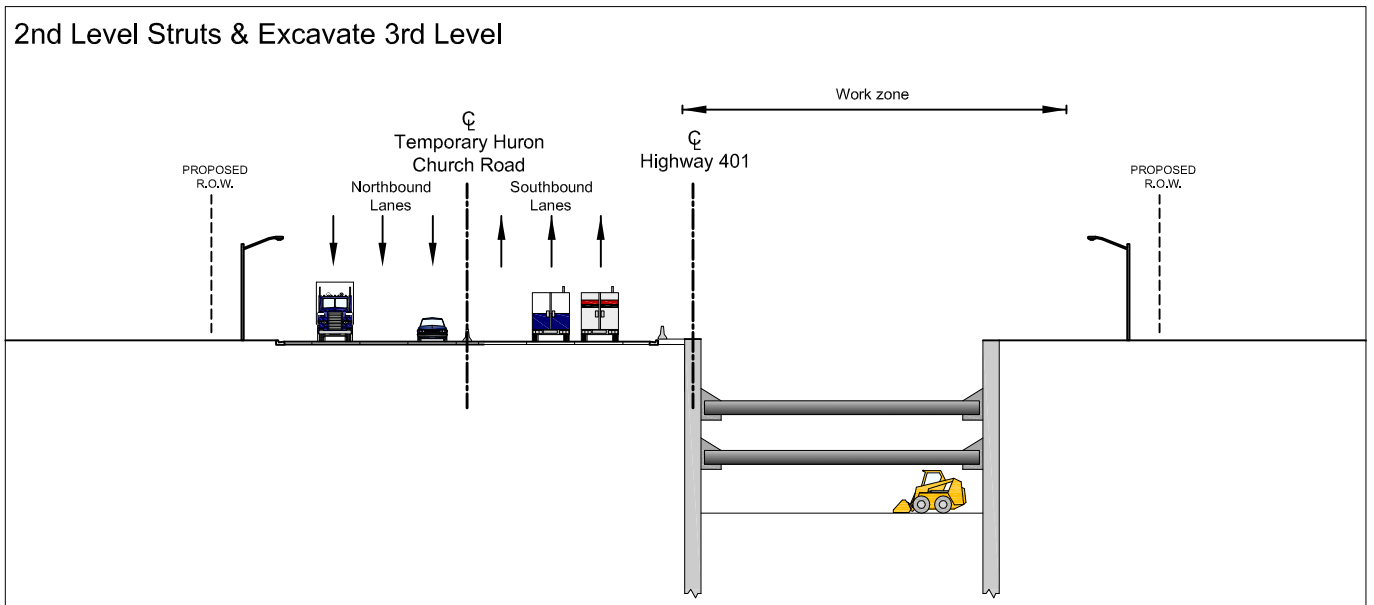

Construct Base & Remove 2nd Level Struts

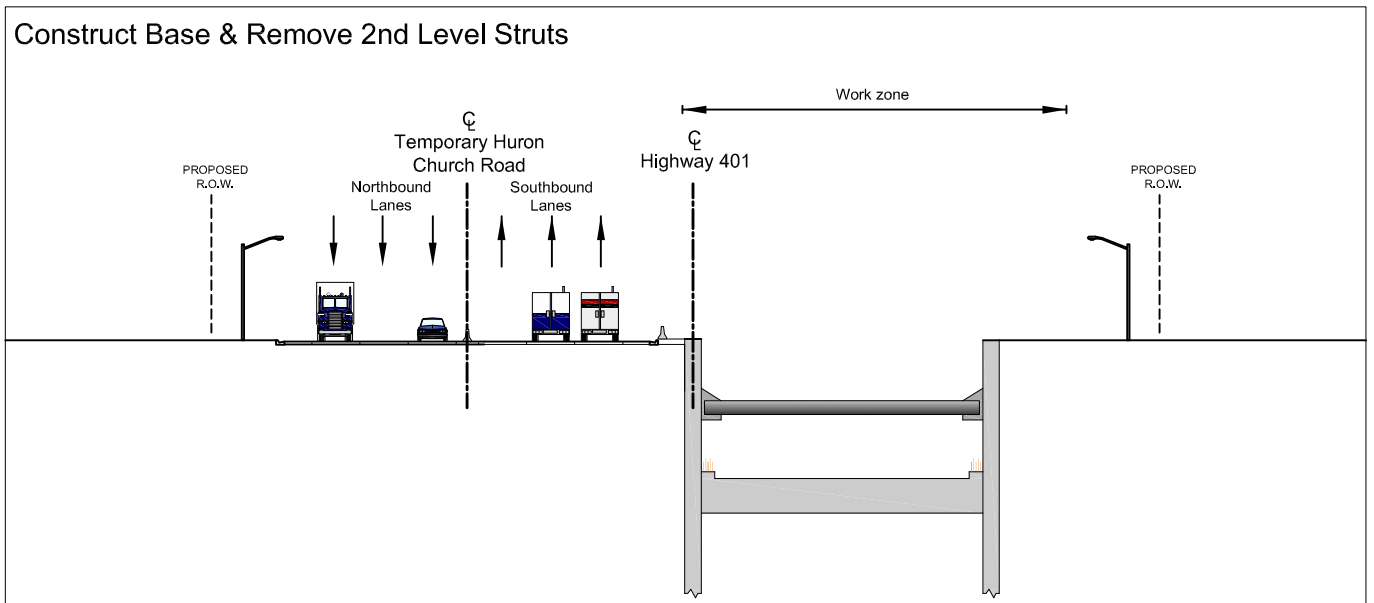

ALTERNATIVE 3 (CON'T)

Construct Side Walls

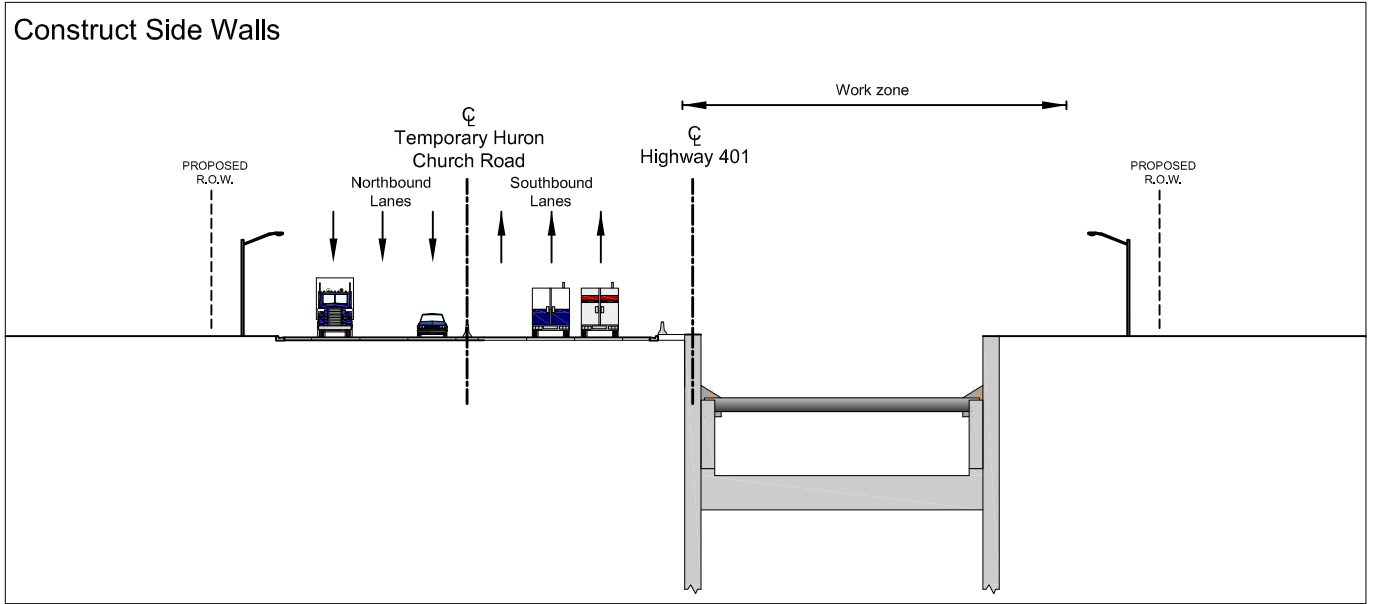

Construct Roof & Remove 1st Level Struts

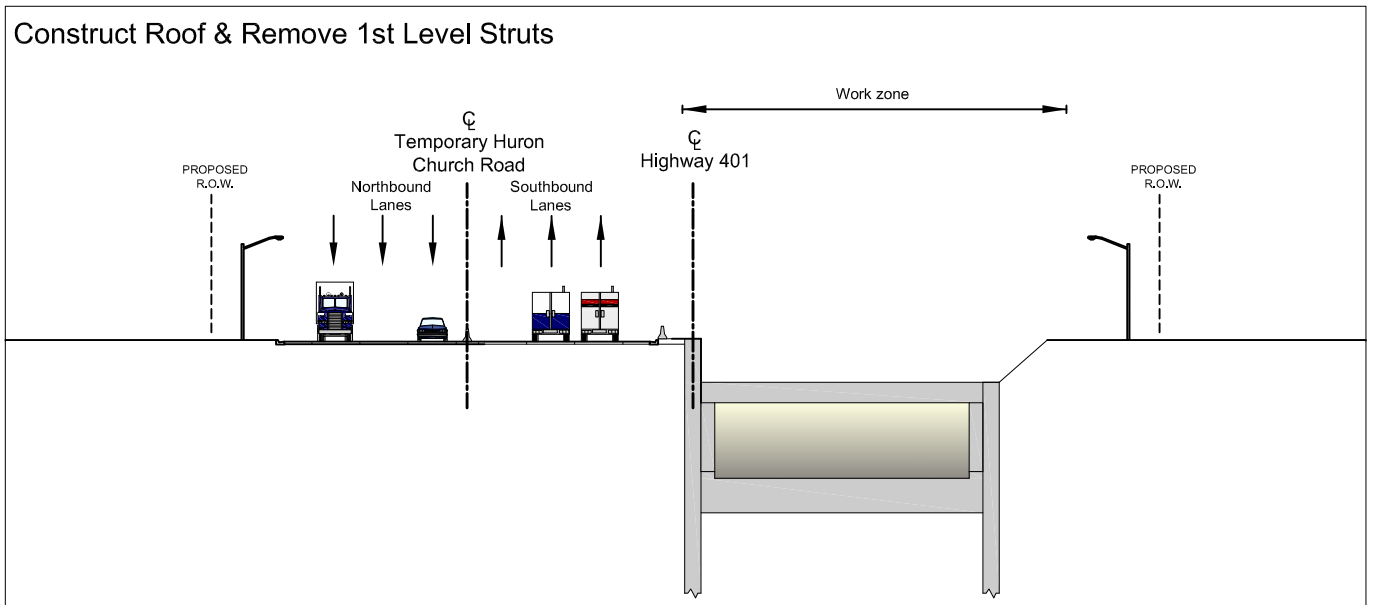

Backfill & Temporary Paving

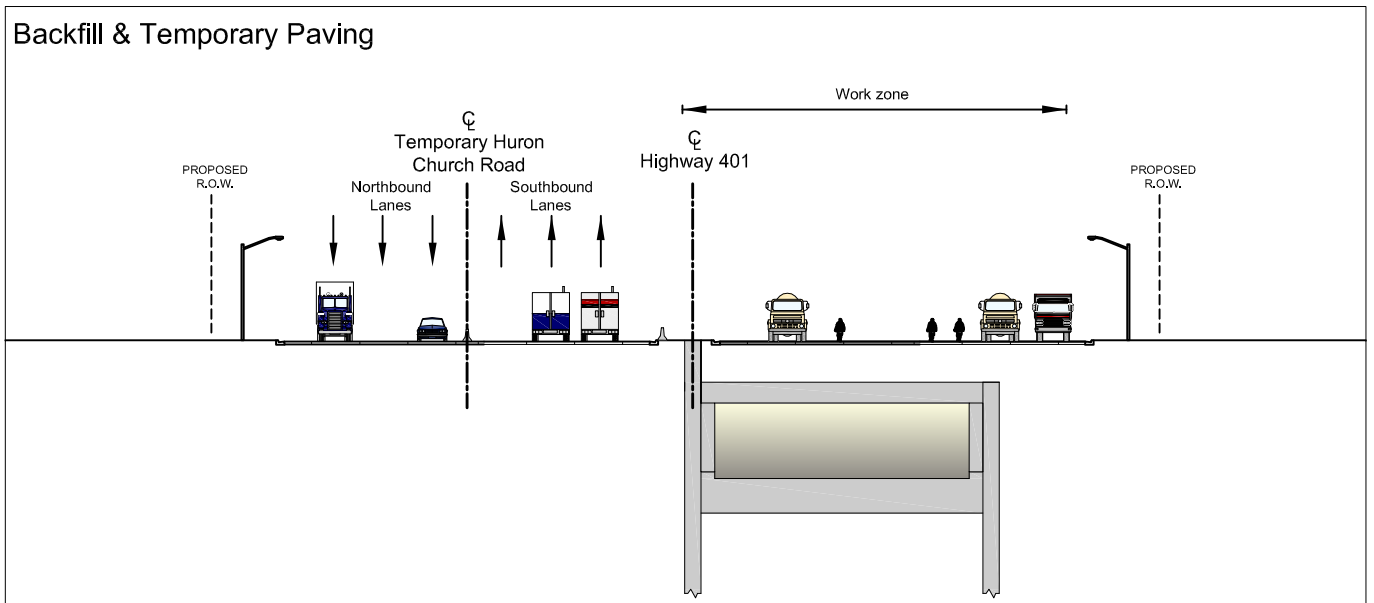

ALTERNATIVE 3 (CON'T)

Relocate Traffic & Excavate Trench for Retaining Wall for NB Tunnel

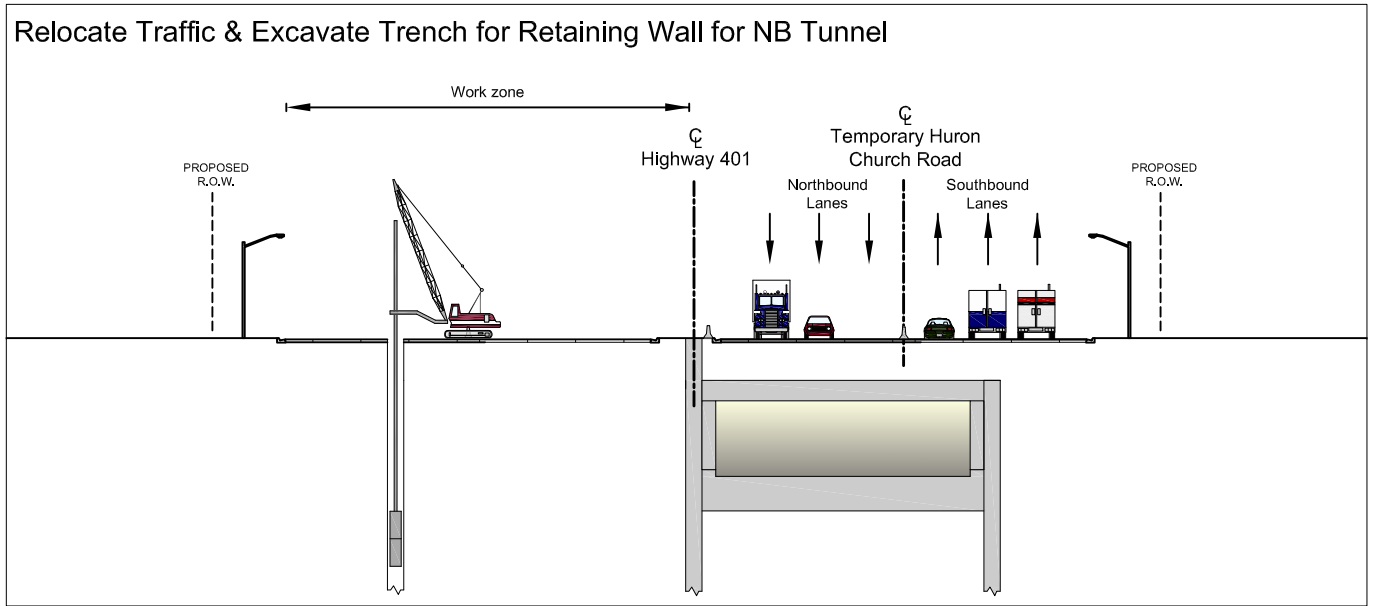

Place Reinforcement & Pour Concrete for Retaining Wall

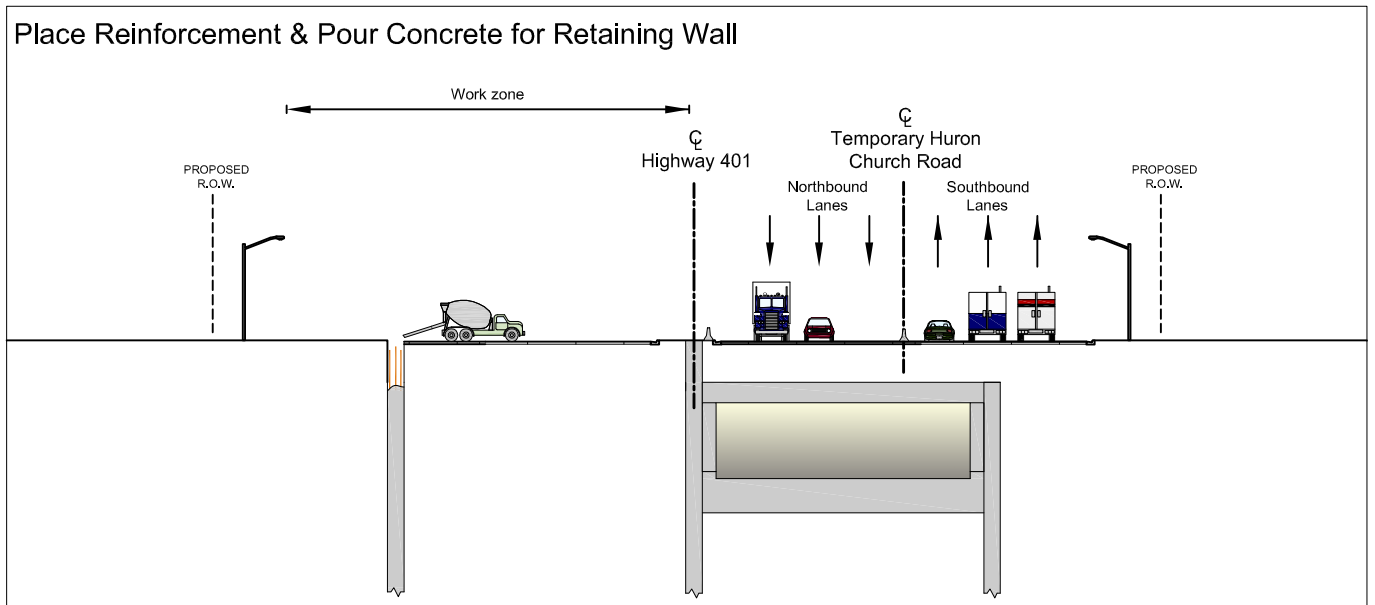

Excavate 1st Level

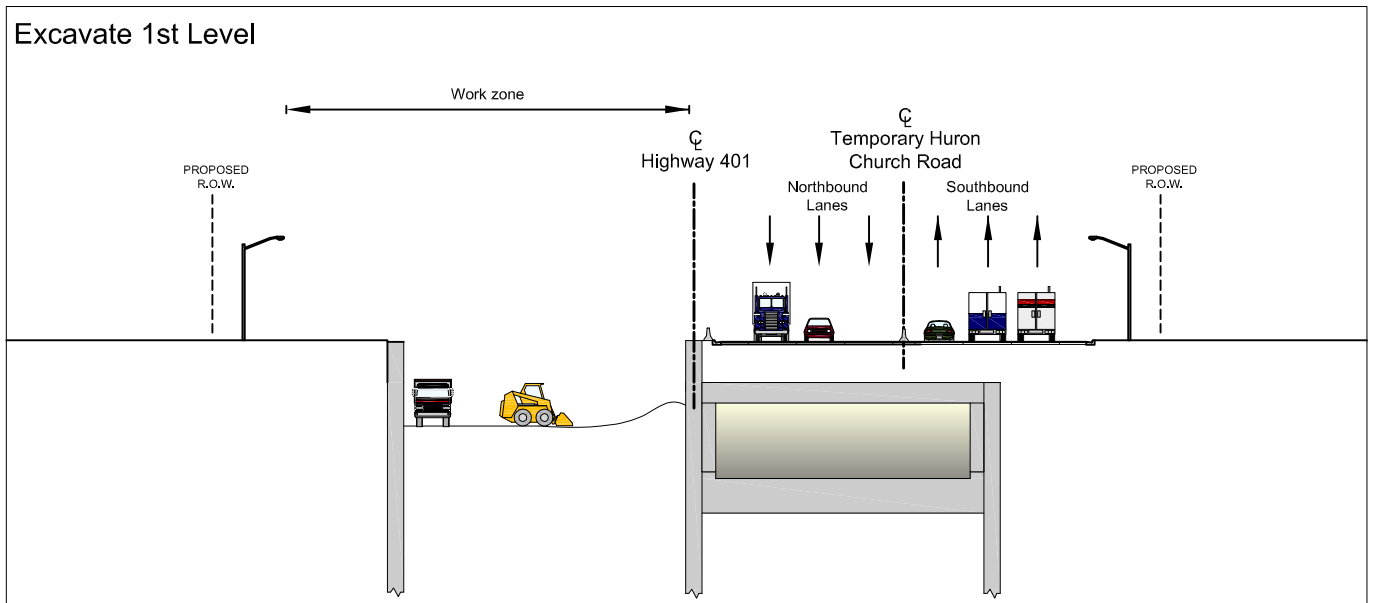

ALTERNATIVE 3 (CON'T)

1st Level Struts & Excavate 2nd Level

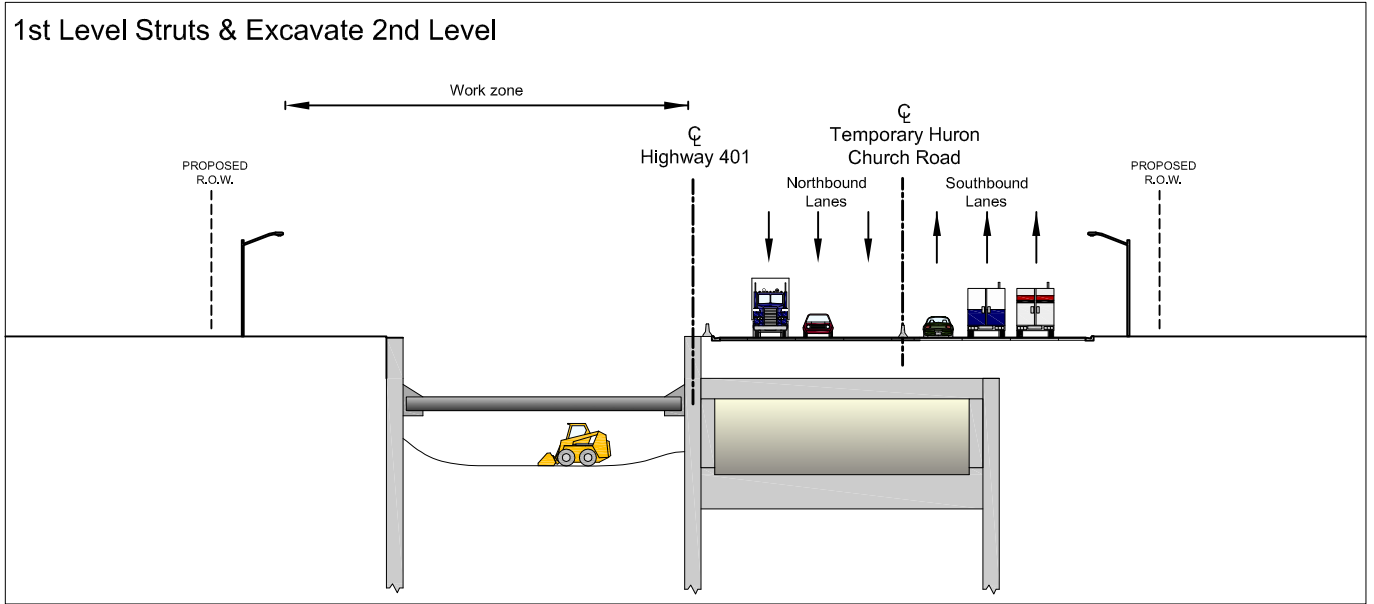

2nd Level Struts & Excavate 3rd Level

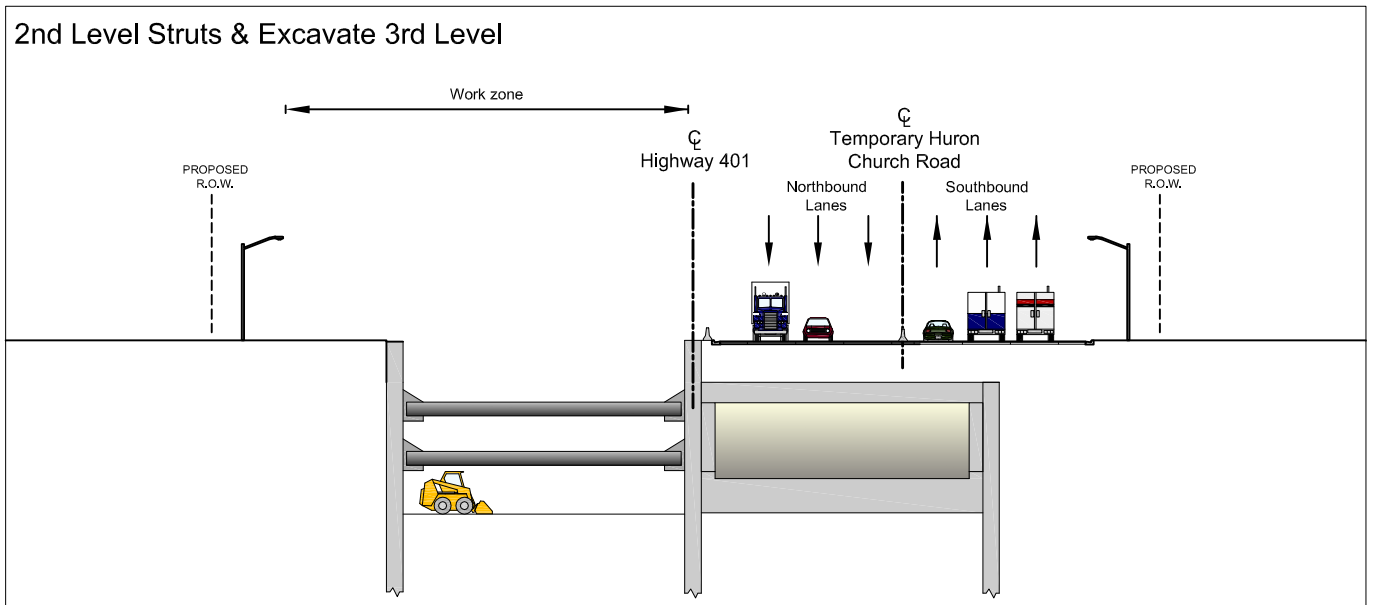

Construct Base & Remove 2nd Level Struts

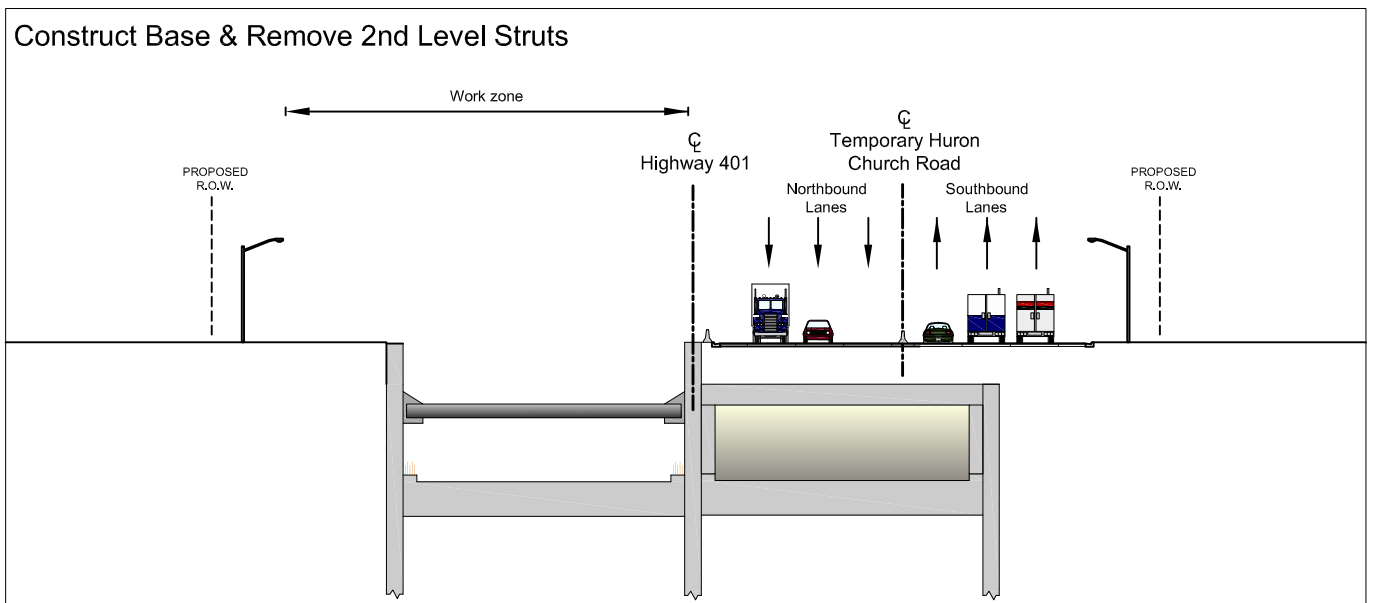

ALTERNATIVE 3 (CON'T)

Construct Side Walls

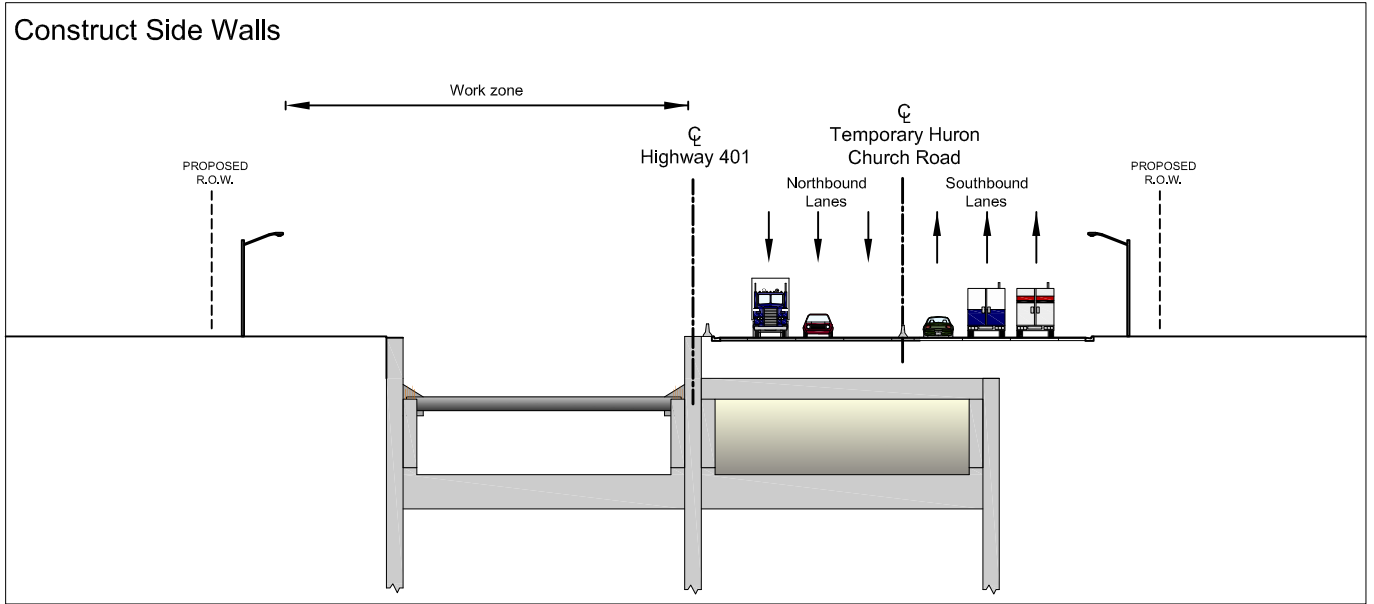

Construct Roof & Remove 1st Level Struts

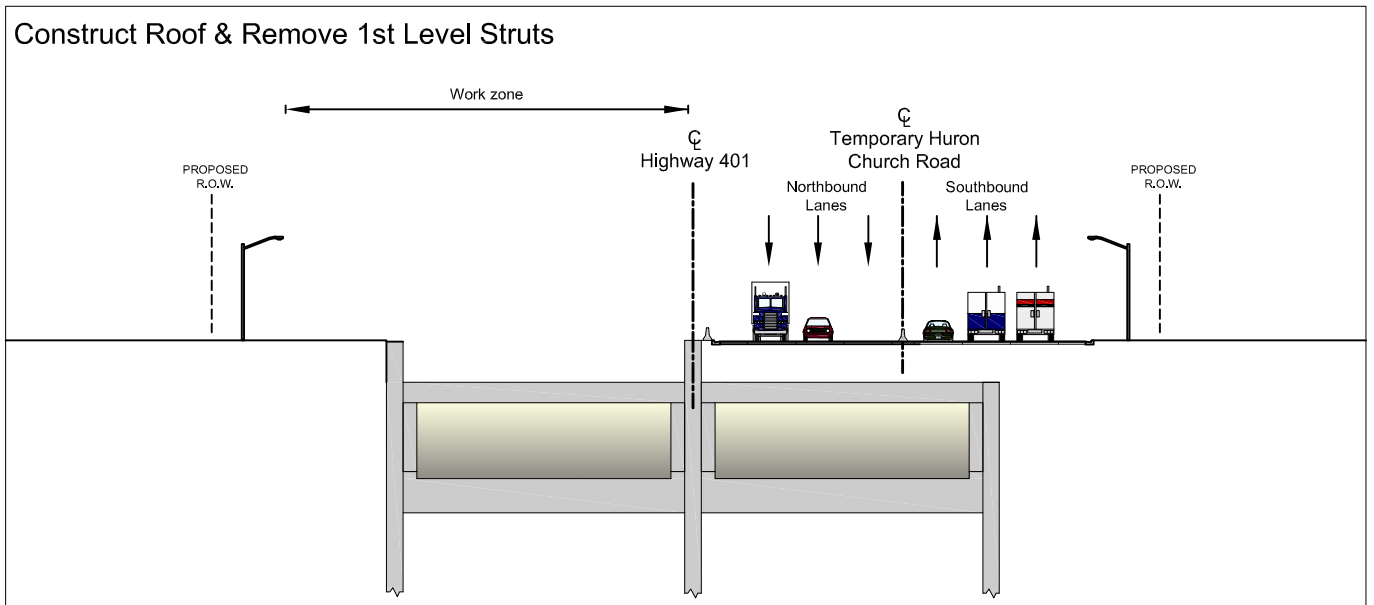

Backfill, Paving & Complete In-Tunnel Finishes & Systems

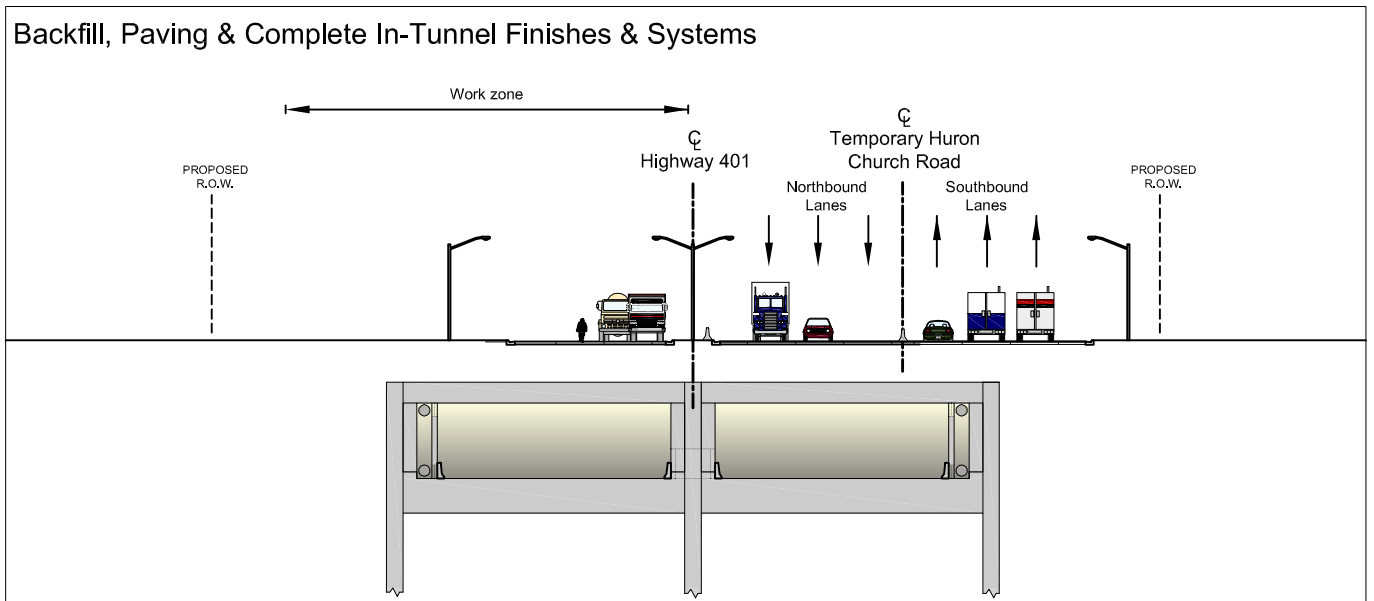

ALTERNATIVE 3 (CON'T)

Relocate Traffic & Adjust SB Roadway

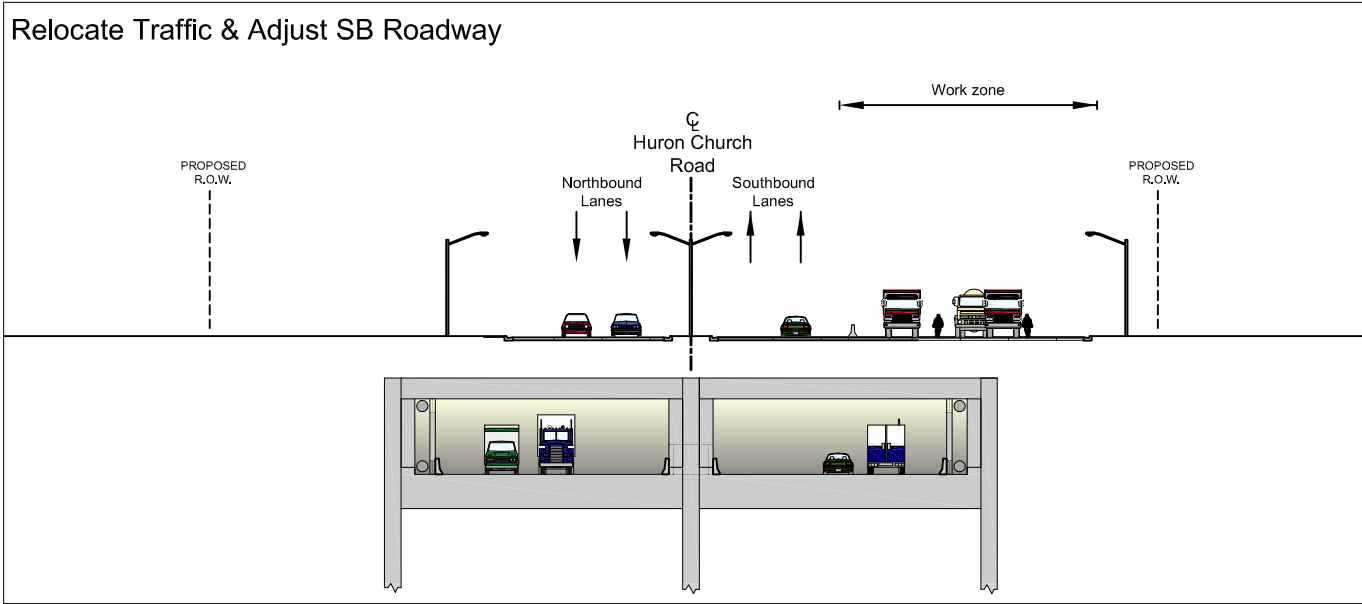

Finish Surface

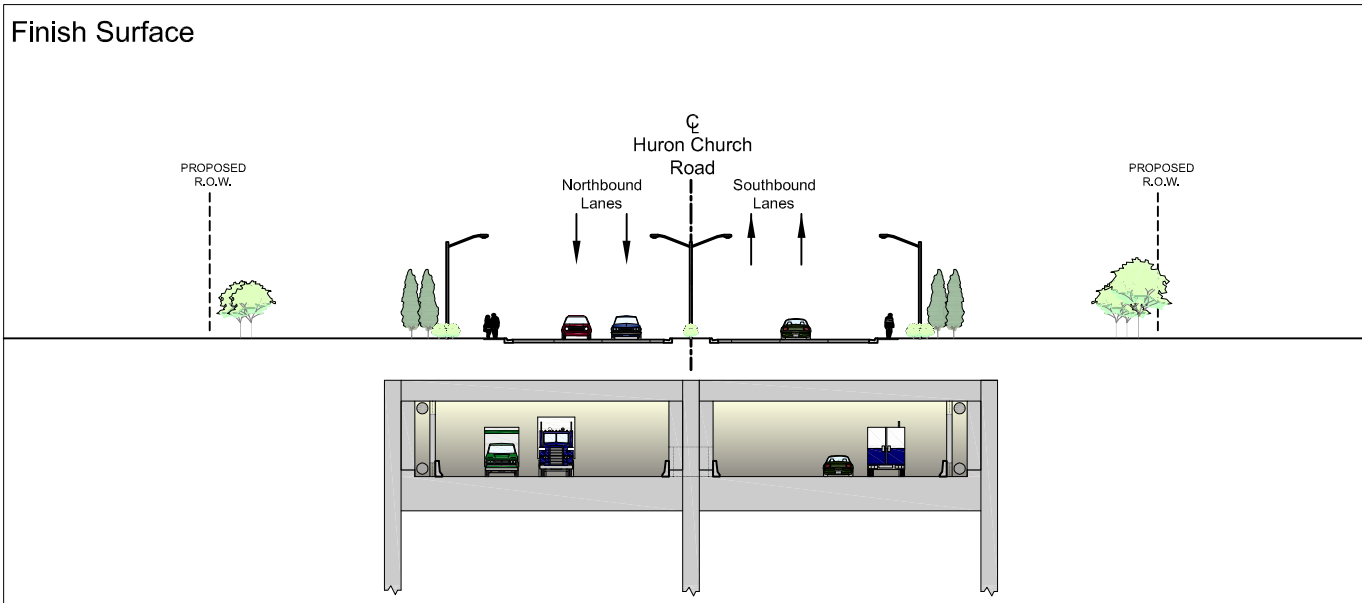

Appendix D

Conceptual Construction Staging Cross-Sections and Plans

METRIC

PLATE No
CONT No XXXX-XXXX
WP No XXX-XX-XX



TYPICAL SECTIONS

SHEET
XXX

DETROIT RIVER INTERNATIONAL CROSSING
CONCEPTUAL CONSTRUCTION
STAGING CROSS-SECTIONS
HURON CHURCH ROAD CORRIDOR
WIDEN EQUALLY ON BOTH SIDES

ALTERNATIVE 1A

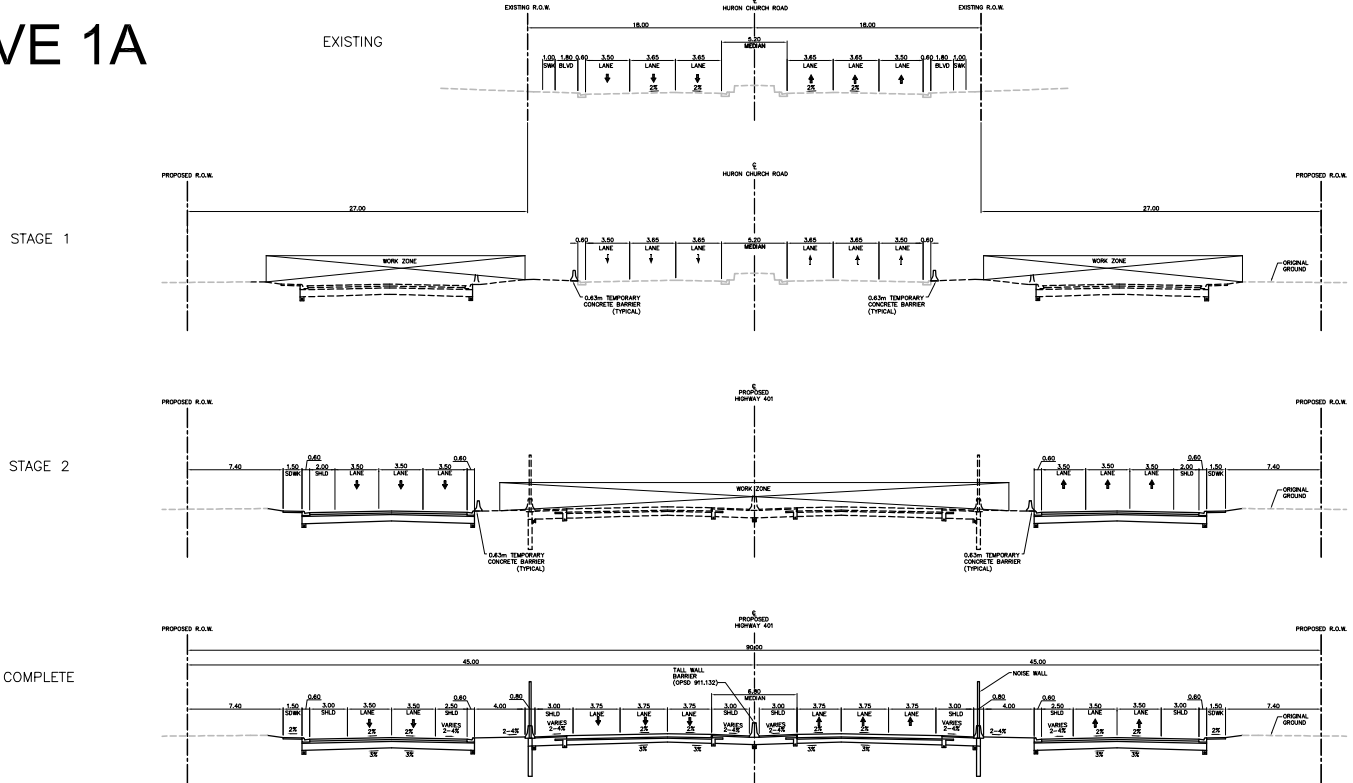

CONCEPTUAL

SCALE
1:50
Horizontal

METRIC

PLATE No
CONT No XXXX-XXXX
WP No XXX-XX-XX



TYPICAL SECTIONS

SHEET
XXX

DETROIT RIVER INTERNATIONAL CROSSING
CONCEPTUAL CONSTRUCTION
STAGING CROSS-SECTIONS
HIGHWAY 3 CORRIDOR
WIDEN EQUALLY ON BOTH SIDES
REALIGN MUNICIPAL DRAIN

ALTERNATIVE 1A

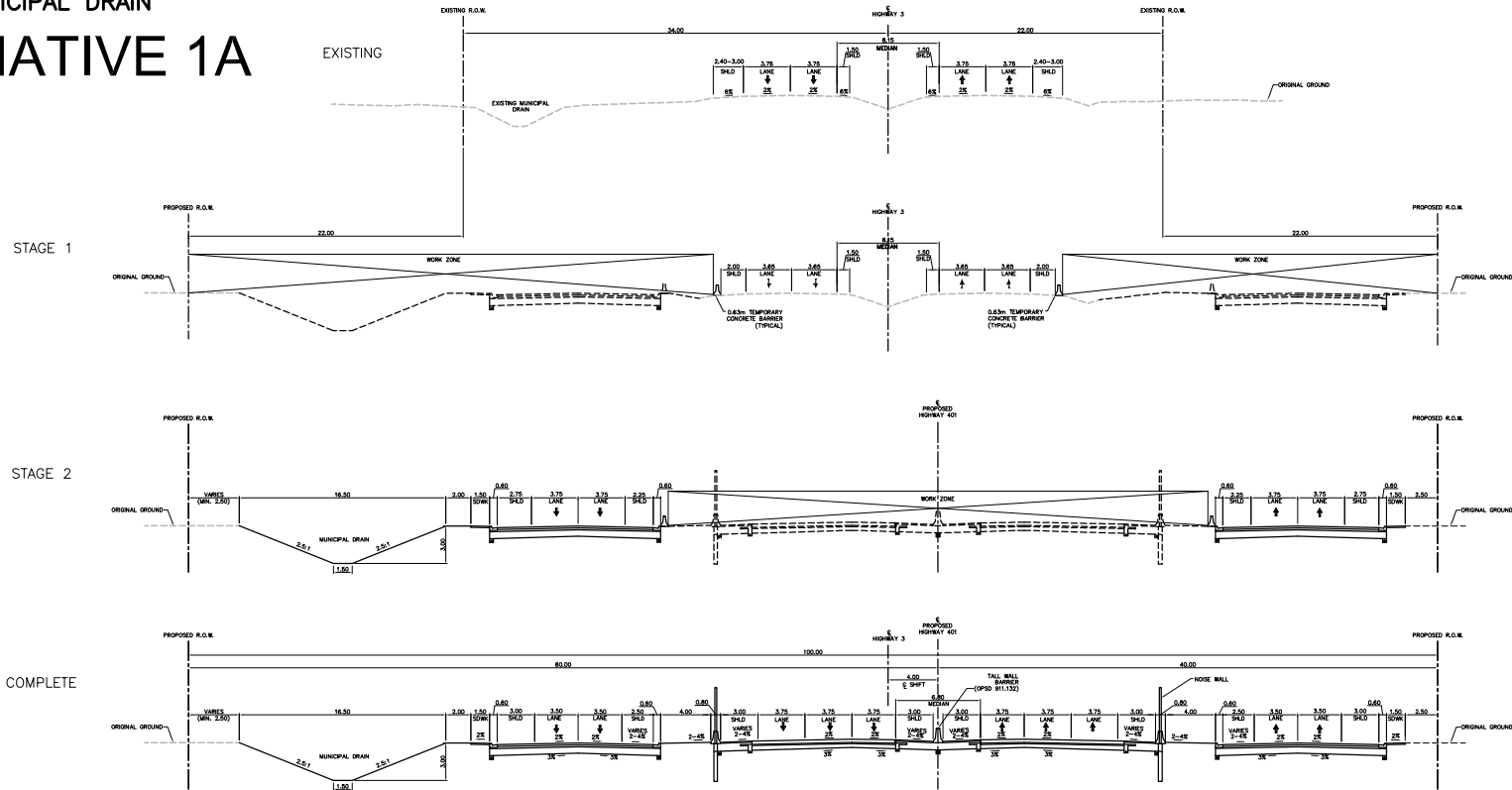

CONCEPTUAL

SCALE



METRIC

PLATE No
CONT No XXXX-XXXX
WP No XXX-XX-XX



TYPICAL SECTIONS

SHEET
XXX

DETROIT RIVER INTERNATIONAL CROSSING
CONCEPTUAL CONSTRUCTION
STAGING CROSS-SECTIONS
HIGHWAY 3 CORRIDOR
WIDEN MINIMUM TO NORTH
REALIGN MUNICIPAL DRAIN

ALTERNATIVE 1A

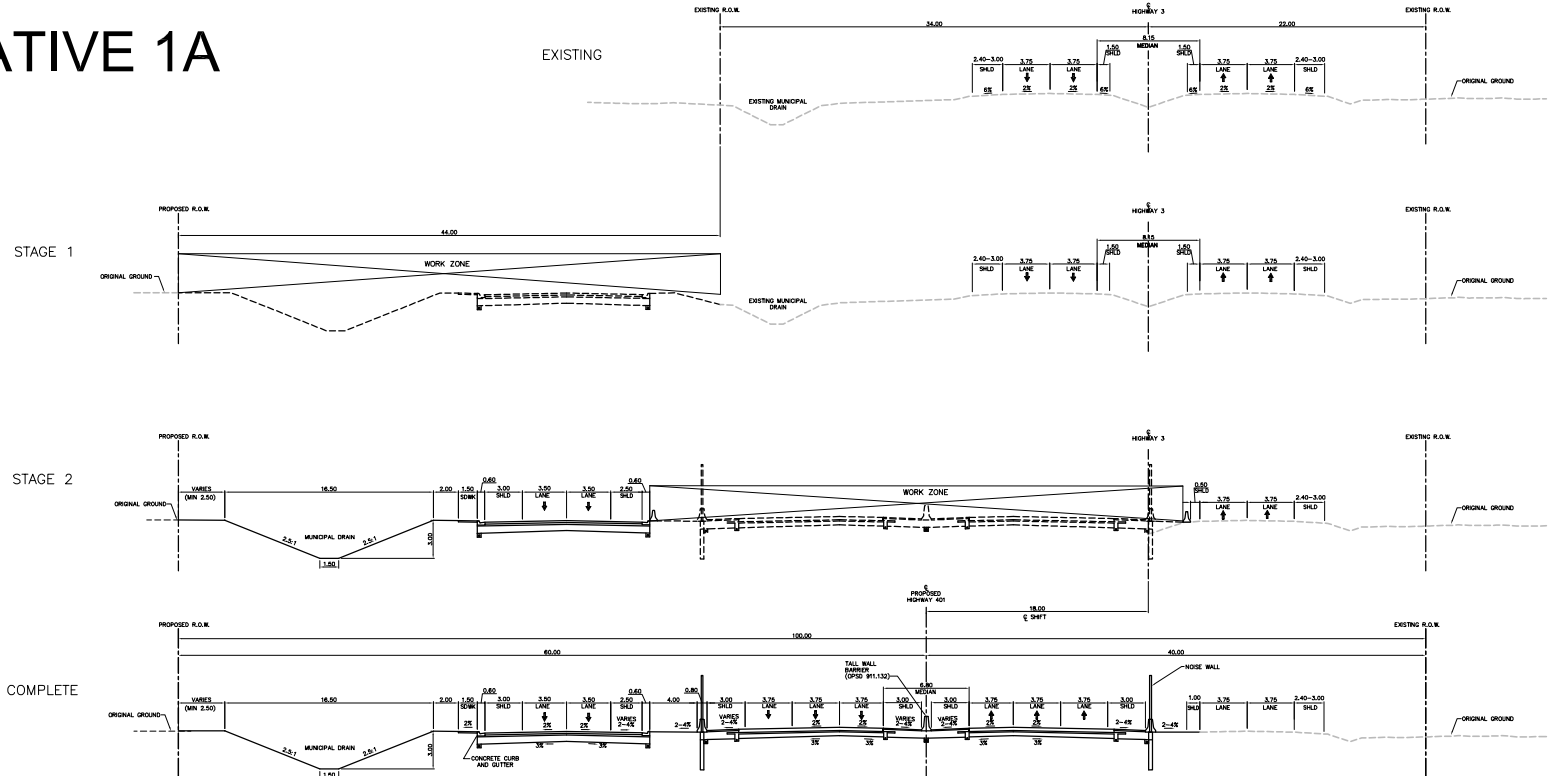

CONCEPTUAL

SCALE



DETROIT RIVER INTERNATIONAL CROSSING
 CONCEPTUAL CONSTRUCTION
 STAGING CROSS-SECTIONS
 HURON CHURCH ROAD CORRIDOR

WIDEN EQUALLY ON BOTH SIDES
ALTERNATIVE 1B

METRIC

PLATE No
 CONT No XXXX-XXXX
 WP No XXX-XX-XX



TYPICAL SECTIONS

SHEET
 XXX

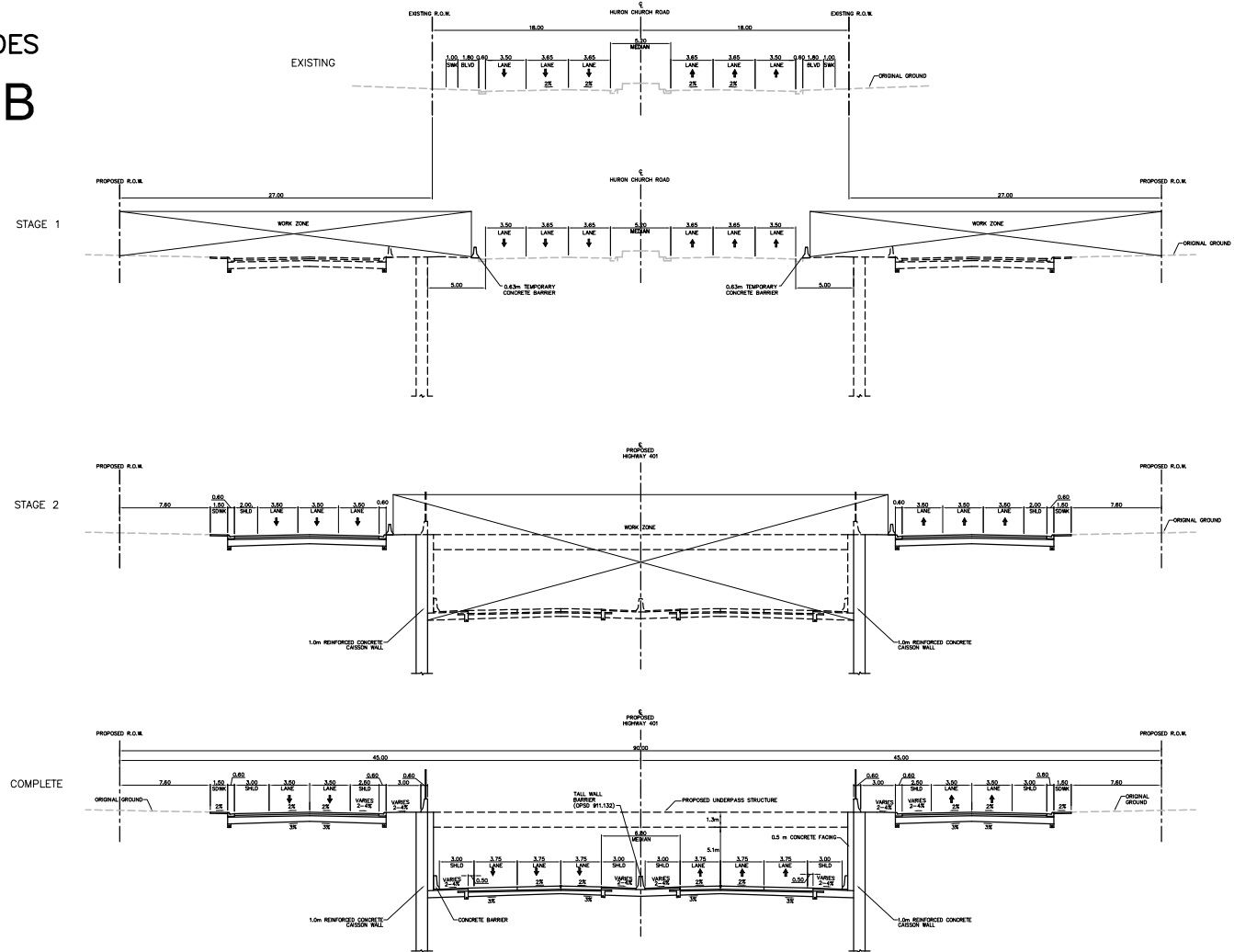

CONCEPTUAL

SCALE
 1:5m
 Horizontal

DETROIT RIVER INTERNATIONAL CROSSING
 CONCEPTUAL CONSTRUCTION
 STAGING CROSS-SECTIONS
 HIGHWAY 3 CORRIDOR

WIDEN EQUALLY ON BOTH SIDES
 REALIGN MUNICIPAL DRAIN

ALTERNATIVE 1B

METRIC

PLATE No
 CONT No XXXX-XXXX
 WP No XXX-XX-XX



TYPICAL SECTIONS

SHEET
 XXX

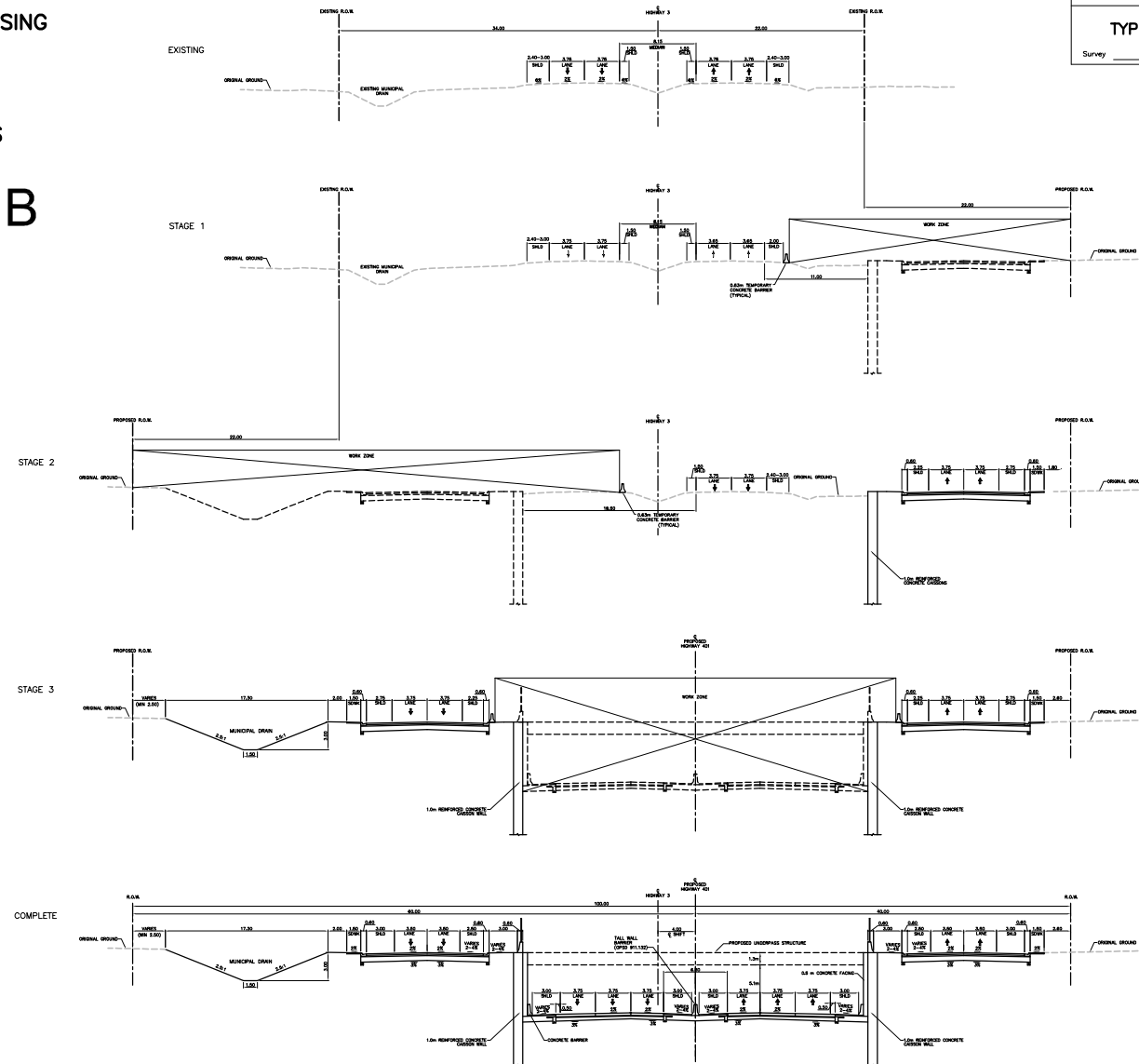

CONCEPTUAL

SCALE
 1:50 = 2:1
 Reduced

DETROIT RIVER INTERNATIONAL CROSSING
 CONCEPTUAL CONSTRUCTION
 STAGING CROSS-SECTIONS
 HIGHWAY 3 CORRIDOR

WIDEN MINIMUM TO SOUTH
 MAINTAIN EXISTING DRAIN

ALTERNATIVE 1B

METRIC

PLATE No
 CONT No XXXX-XXXX
 WP No XXX-XX-XX



TYPICAL SECTIONS

SHEET
 XXX

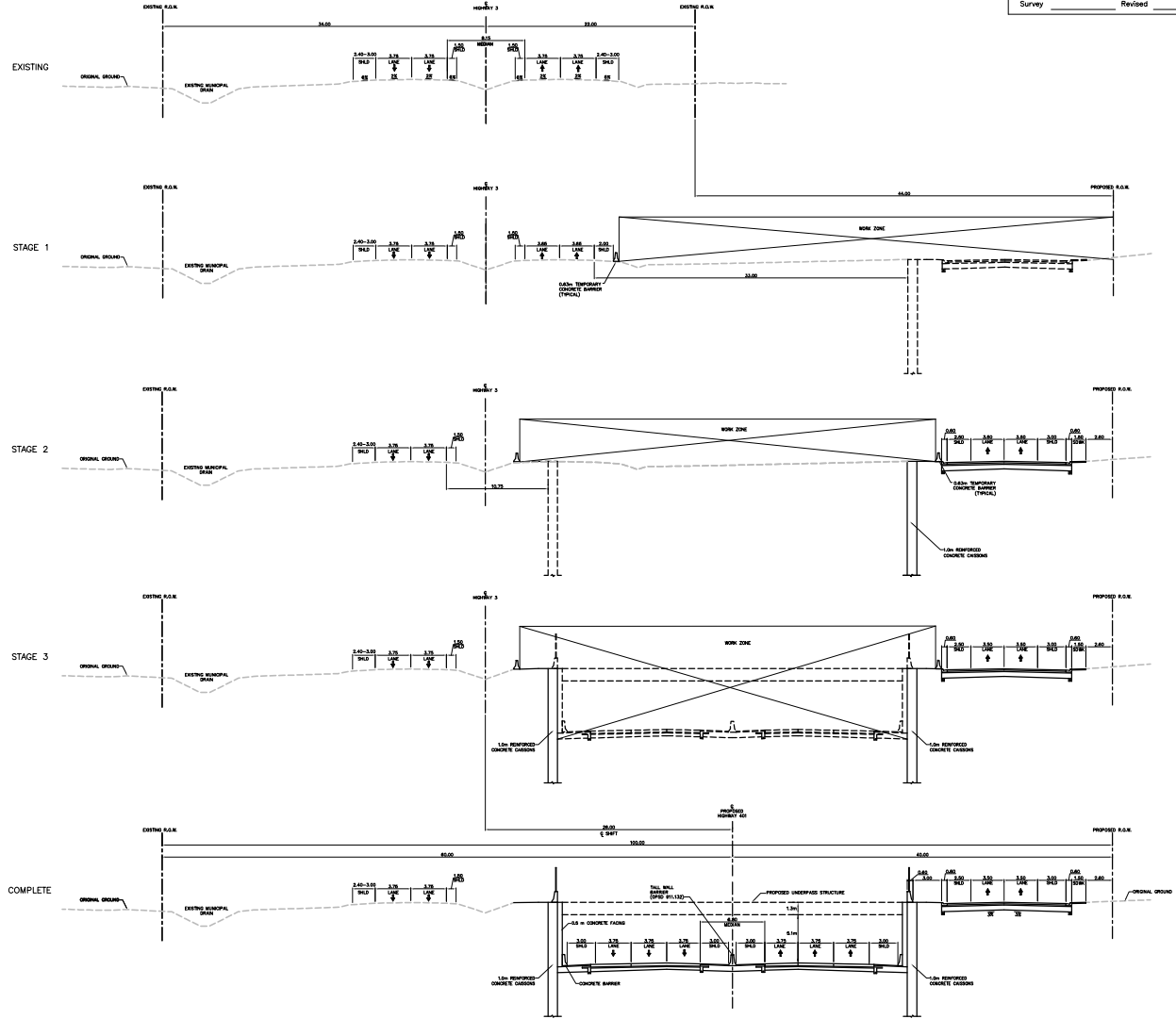

CONCEPTUAL

SCALE
 1" = 10'

METRIC

PLATE No
 CONT No XXXX-XXXX
 WP No XXX-XX-XX

TYPICAL SECTIONS

Survey _____ Revised _____

SHEET
 XXX

DETROIT RIVER INTERNATIONAL CROSSING
 CONCEPTUAL CONSTRUCTION
 STAGING CROSS-SECTIONS
 HIGHWAY 3 CORRIDOR

WIDEN TO SOUTH
 MAINTAIN EXISTING DRAIN

ALTERNATIVE 3

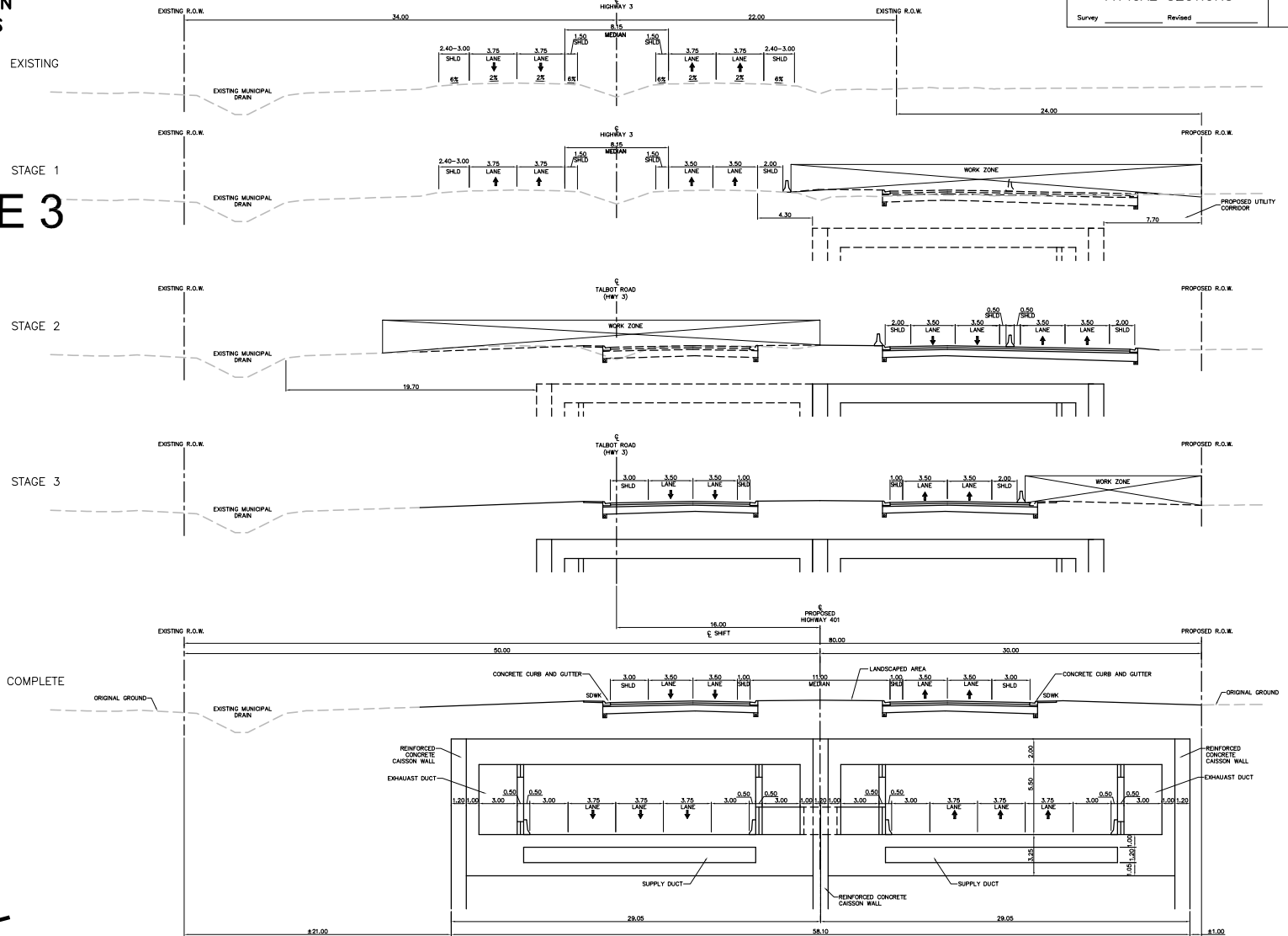

CONCEPTUAL

SCALE



WORK IN PROGRESS

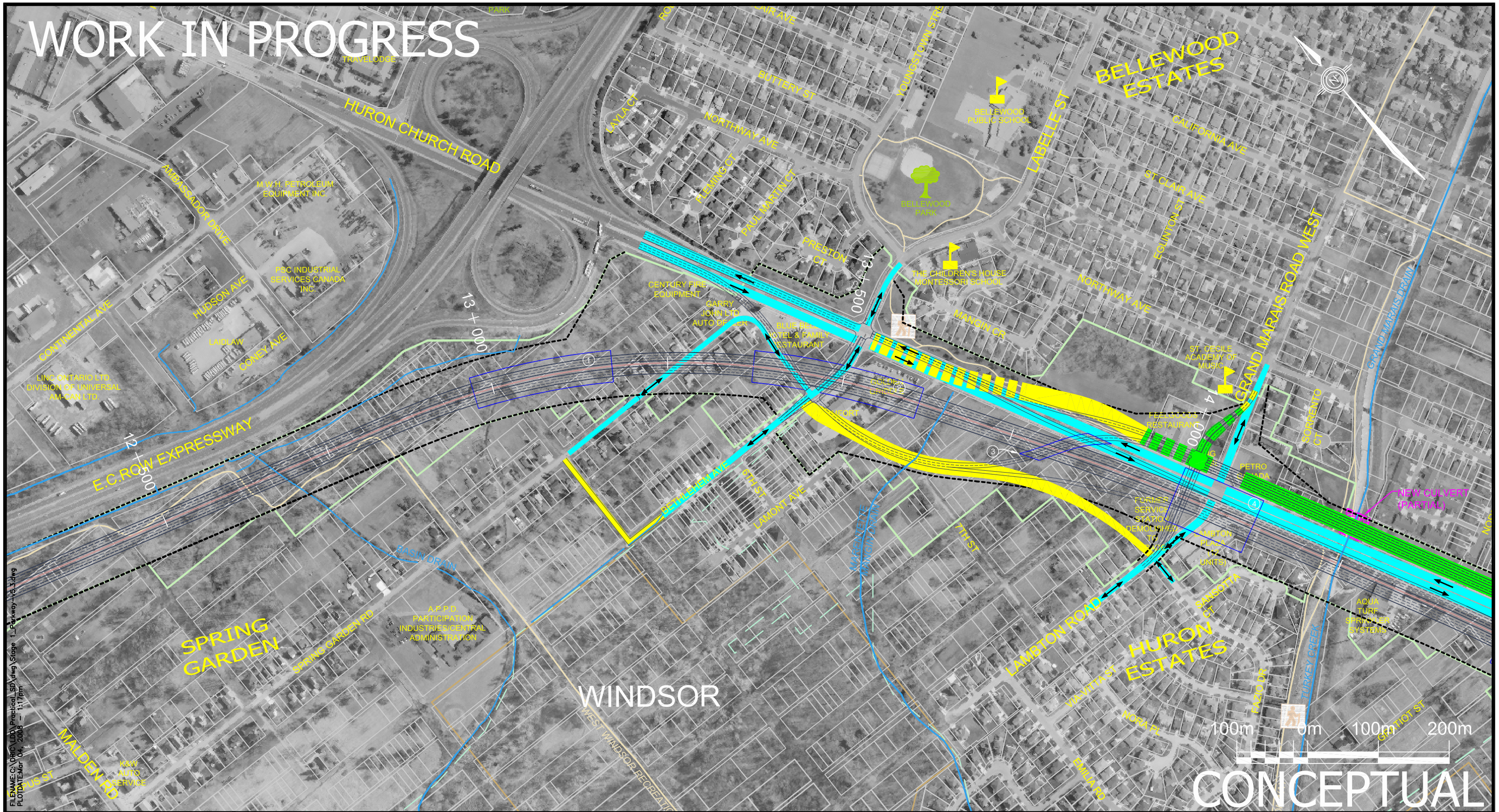

FILENAME: C:\ORION\LD\Practical_SA\dwg\Stage 1_Parkway-183.dwg
 PLOT DATE: Mar 04, 2008 - 1:17pm



PARKWAY - CONSTRUCTION STAGE 1

FEBRUARY 2008

<p>STAGE - TRAFFIC DETOUR</p> <p>STAGE - TRAFFIC DIRECTION</p> <p>ROAD CLOSE</p>	<p>UNDER CONSTRUCTION</p> <p>ABOVE GRADE</p> <p>ABOVE GRADE TRANSITION</p> <p>AT GRADE</p> <p>BELOW GRADE TRANSITION</p> <p>BELOW GRADE</p> <p>STRUCTURE</p>	<p>UNDER CONSTRUCTION</p> <p>DETOUR ON 1 ACROSS</p> <p>EXISTING ROADWAY</p> <p>REMOVAL - STRUCTURE</p> <p>REMOVAL - DETOUR</p>	<p>PROPOSED PARKWAY & SERVICE ROAD</p> <p>PROPOSED STRUCTURE</p> <p>COMPLETED CONSTRUCTION</p> <p>COMPLETED STRUCTURE</p>
<p>SCALE 1:5000</p>	<p>1</p>		

WORK IN PROGRESS

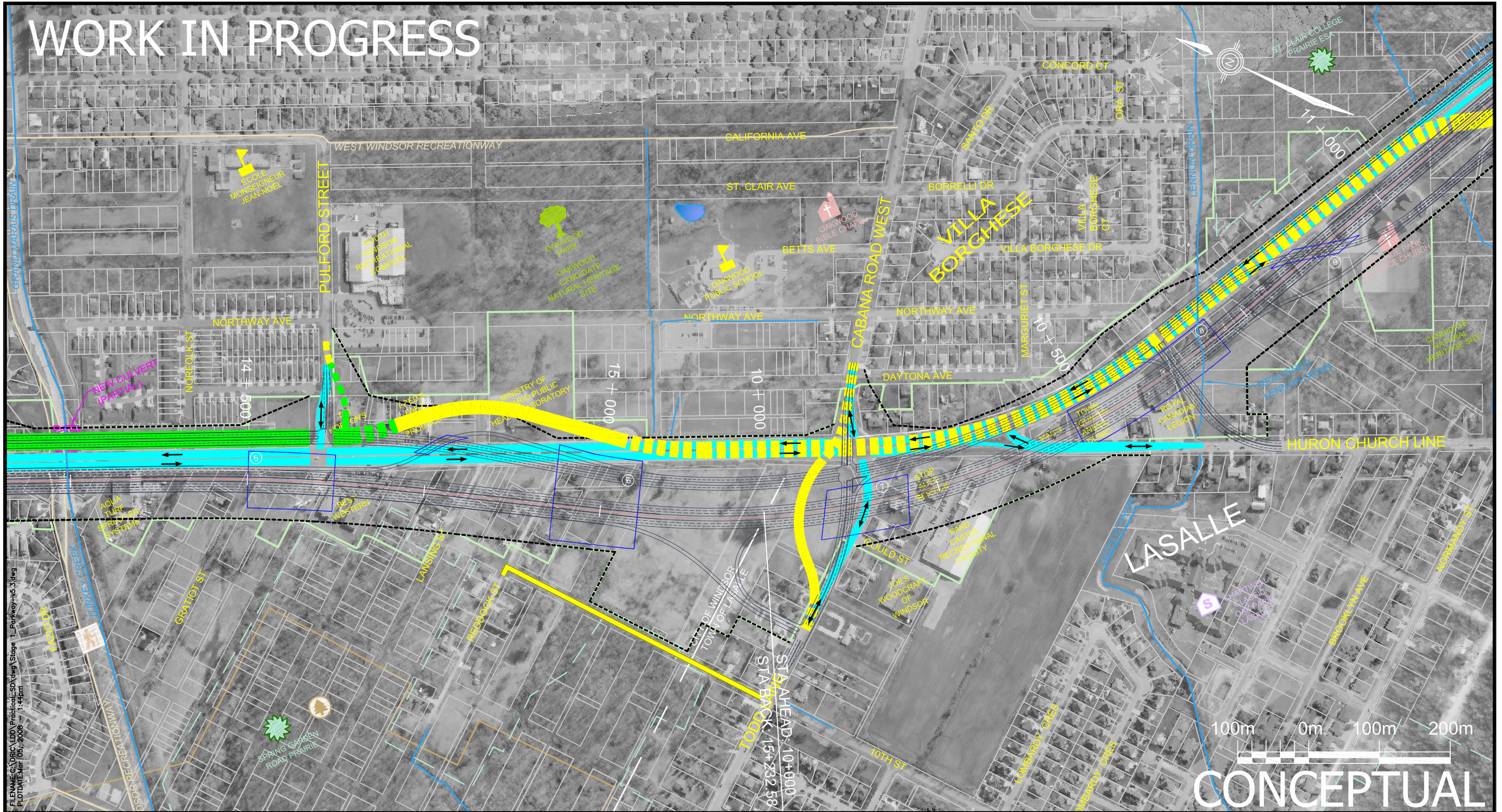

FILENAME: C:\DPRIC\LD\Practical\SD\dwg\Stage 1_Parkway-10.3.dwg
 PLOTDATE: Mar 05, 2008 - 1:44pm

PARKWAY - CONSTRUCTION STAGE 1

FEBRUARY 2008



<p>STAGE - TRAFFIC DETOUR</p> <p>STAGE - TRAFFIC DIRECTION</p> <p>ROAD CLOSE</p>	<p>UNDER CONSTRUCTION</p> <p>ABOVE GRADE</p> <p>ABOVE GRADE TRANSITION</p> <p>AT GRADE</p> <p>BELOW GRADE TRANSITION</p> <p>BELOW GRADE</p> <p>STRUCTURE</p>	<p>UNDER CONSTRUCTION</p> <p>DETOUR ON 1 ACROSS</p> <p>EXISTING ROADWAY</p> <p>REMOVAL - STRUCTURE</p> <p>REMOVAL - DETOUR</p>	<p>PROPOSED PARKWAY & SERVICE ROAD</p> <p>PROPOSED STRUCTURE</p> <p>COMPLETED CONSTRUCTION</p> <p>COMPLETED STRUCTURE</p>
---	---	---	---

SCALE 1:5000
2

WORK IN PROGRESS

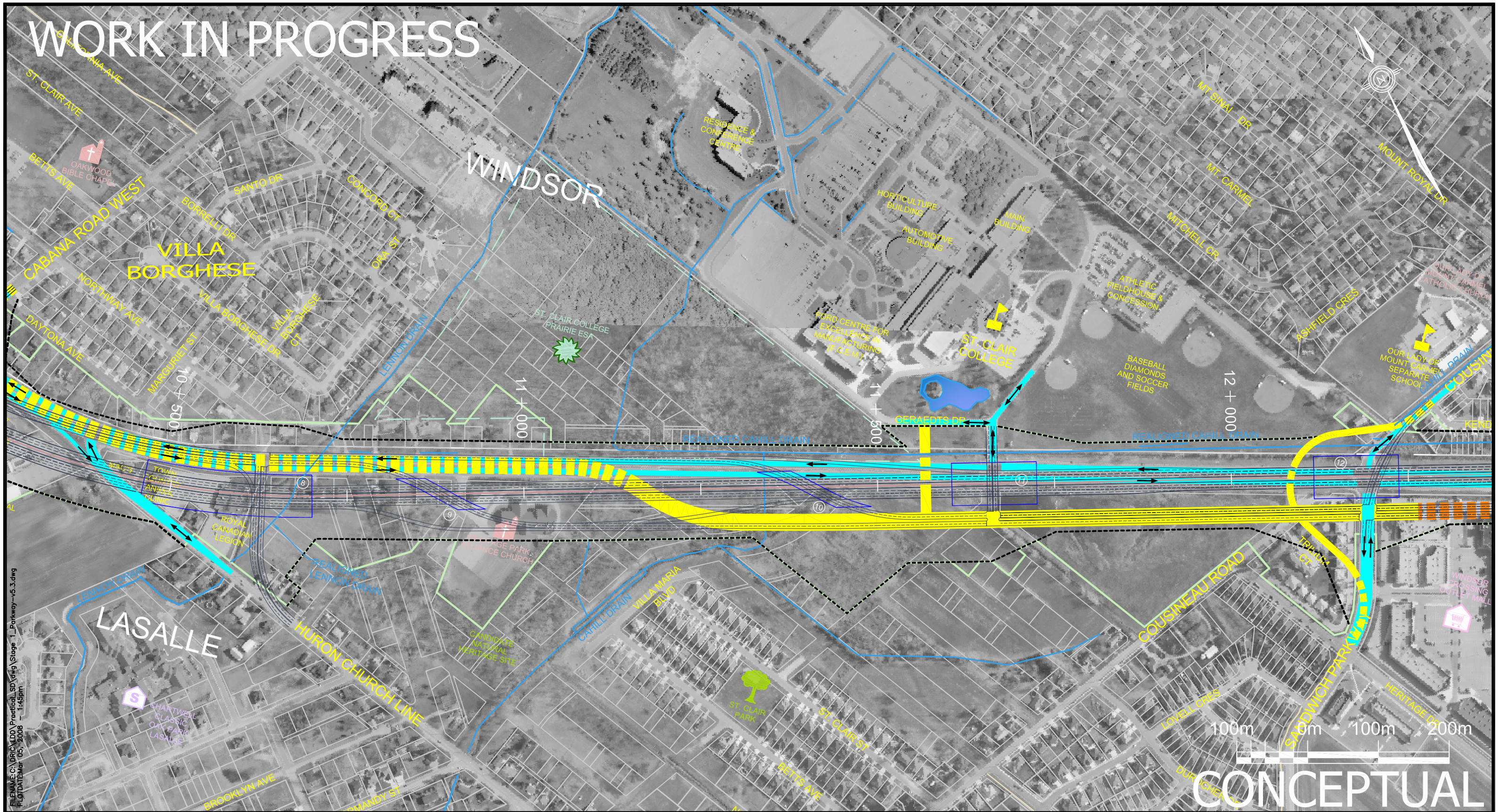

FILENAME: C:\DRIC\DDA\Practical_SA.dwg Stage 1_Parkway-v5.3.dwg
 PLOTDATE: Mar 05, 2008 1:45pm

PARKWAY - CONSTRUCTION STAGE 1

FEBRUARY 2008



<p>STAGE - TRAFFIC DETOUR</p> <p>STAGE - TRAFFIC DIRECTION</p> <p>ROAD CLOSE</p>	<p>UNDER CONSTRUCTION</p> <p>ABOVE GRADE</p> <p>AT GRADE</p> <p>BELOW GRADE</p> <p>BELOW GRADE</p> <p>STRUCTURE</p>	<p>UNDER CONSTRUCTION</p> <p>DETOUR ON 1 ACROSS EXISTING ROADWAY</p> <p>REMOVAL - STRUCTURE</p> <p>REMOVAL - DETOUR</p>	<p>PROPOSED PARKWAY & SERVICE ROAD</p> <p>PROPOSED STRUCTURE</p> <p>COMPLETED CONSTRUCTION</p> <p>COMPLETED STRUCTURE</p>
<p>100m 0m 100m 200m</p>	<h1>CONCEPTUAL</h1>		

SCALE 1:5000

WORK IN PROGRESS

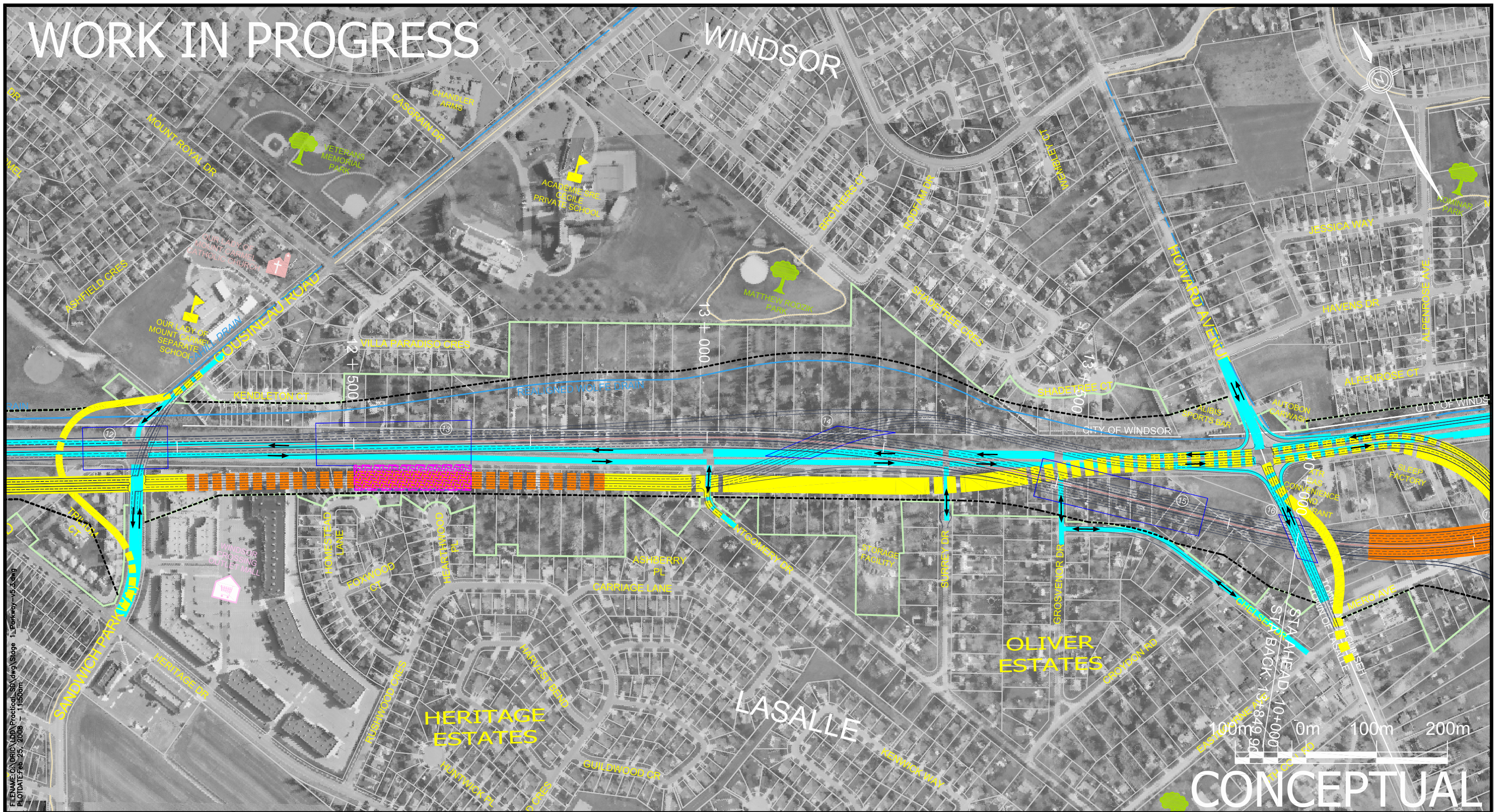

FILENAME: C:\DRICA\LDRA\Practical_S01.dwg Stage 1_Parkway-v5.3.dwg
 PLOT DATE: Feb. 25, 2008 - 11:35am



PARKWAY - CONSTRUCTION STAGE 1

FEBRUARY 2008

STAGE - TRAFFIC DETOUR STAGE - TRAFFIC DIRECTION ROAD CLOSE	 	UNDER CONSTRUCTION ABOVE GRADE ABOVE GRADE TRANSITION AT GRADE BELOW GRADE TRANSITION BELOW GRADE STRUCTURE	 	UNDER CONSTRUCTION DETOUR ON 1 ACROSS EXISTING ROADWAY REMOVAL - STRUCTURE REMOVAL - DETOUR	 	PROPOSED PARKWAY & SERVICE ROAD PROPOSED STRUCTURE COMPLETED CONSTRUCTION COMPLETED STRUCTURE	
---	----------	---	----------------------	---	----------	---	--------------

SCALE 1:5000

CONCEPTUAL

WORK IN PROGRESS



FILENAME: C:\DRIC\LD\Practical_SA.dwg Stage 1_Parkway-16.3.dwg
 PLOTDATE: Feb 25, 2008 - 12:48pm

PARKWAY - CONSTRUCTION STAGE 1

FEBRUARY 2008



<p>STAGE - TRAFFIC DETOUR</p> <p>STAGE - TRAFFIC DIRECTION</p> <p>ROAD CLOSE</p>	<p>UNDER CONSTRUCTION</p> <p>ABOVE GRADE</p> <p>ABOVE GRADE TRANSITION</p> <p>AT GRADE</p> <p>BELOW GRADE TRANSITION</p> <p>BELOW GRADE</p> <p>STRUCTURE</p>	<p>UNDER CONSTRUCTION</p> <p>DETOUR ON 1 ACROSS EXISTING ROADWAY</p> <p>REMOVAL - STRUCTURE</p> <p>REMOVAL - DETOUR</p>	<p>PROPOSED PARKWAY & SERVICE ROAD</p> <p>PROPOSED STRUCTURE</p> <p>COMPLETED CONSTRUCTION</p> <p>COMPLETED STRUCTURE</p>
---	---	--	---

SCALE 1:5000

CONCEPTUAL

WORK IN PROGRESS

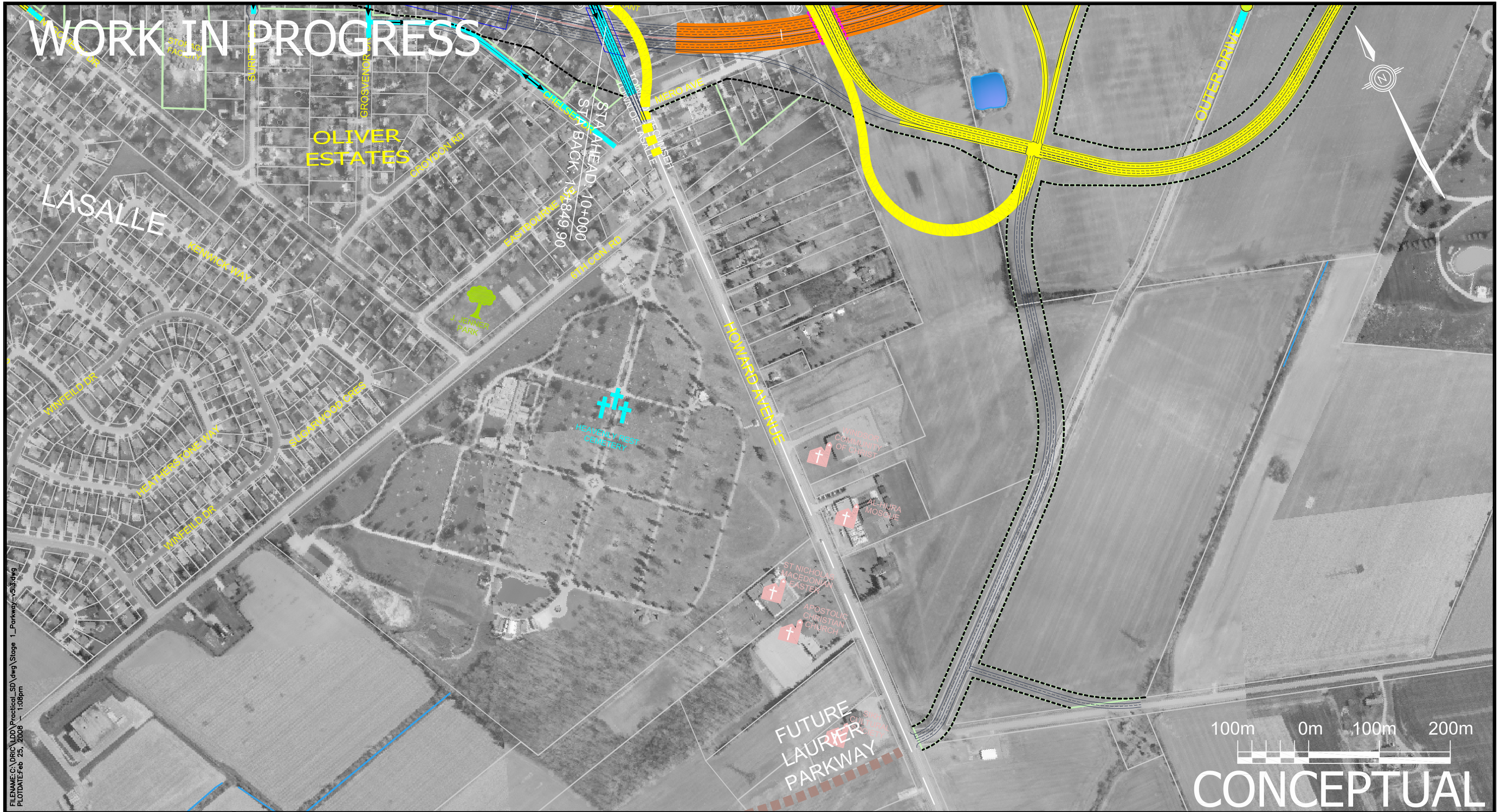

FILENAME: C:\DRIC\DDA\Practical_SA\dwg\Stage 1_Parkway-v53.dwg
 PLOTDATE: Feb 25, 2008 1:09pm

PARKWAY - CONSTRUCTION STAGE 1

FEBRUARY 2008



<p>STAGE - TRAFFIC DETOUR</p> <p>STAGE - TRAFFIC DIRECTION</p> <p>ROAD CLOSE</p>	<p>UNDER CONSTRUCTION</p> <p>ABOVE GRADE</p> <p>ABOVE GRADE TRANSITION</p> <p>AT GRADE</p> <p>BELOW GRADE TRANSITION</p> <p>BELOW GRADE</p> <p>STRUCTURE</p>	<p>UNDER CONSTRUCTION</p> <p>DETOUR ON 1 ACROSS</p> <p>EXISTING ROADWAY</p> <p>REMOVAL - STRUCTURE</p> <p>REMOVAL - DETOUR</p>	<p>PROPOSED PARKWAY & SERVICE ROAD</p> <p>PROPOSED STRUCTURE</p> <p>COMPLETED CONSTRUCTION</p> <p>COMPLETED STRUCTURE</p>
---	---	---	---

SCALE 1:5000

CONCEPTUAL

WORK IN PROGRESS

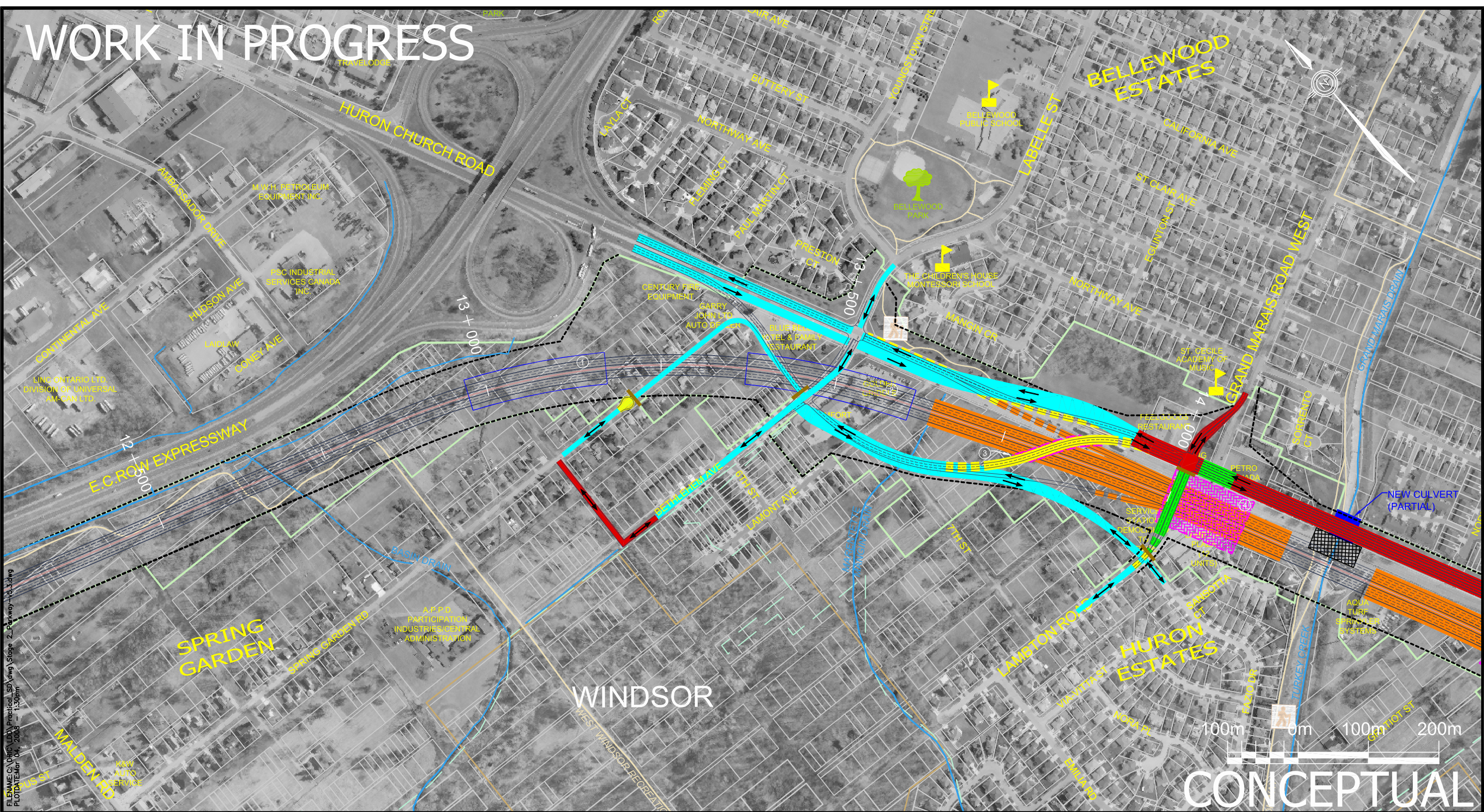

FILENAME: C:\proj\101\Practical_S01.dwg Stage 2 Parkway-V3.sldwg
 PLOT DATE: Mar 04, 2008 - 1:50pm

PARKWAY - CONSTRUCTION STAGE 2

FEBRUARY 2008



<p>STAGE - TRAFFIC DETOUR</p> <p>STAGE - TRAFFIC DIRECTION</p> <p>ROAD CLOSE</p>	<p>UNDER CONSTRUCTION</p> <p>ABOVE GRADE</p> <p>ABOVE GRADE TRANSITION</p> <p>AT GRADE</p> <p>BELOW GRADE TRANSITION</p> <p>BELOW GRADE</p> <p>STRUCTURE</p>	<p>UNDER CONSTRUCTION</p> <p>DETOUR ON / ACROSS EXISTING ROADWAY</p> <p>REMOVAL - STRUCTURE</p> <p>REMOVAL - DETOUR</p>	<p>PROPOSED PARKWAY & SERVICE ROAD</p> <p>PROPOSED STRUCTURE</p> <p>COMPLETED CONSTRUCTION</p> <p>COMPLETED STRUCTURE</p>
---	---	--	---

SCALE 1:5000

CONCEPTUAL

WORK IN PROGRESS

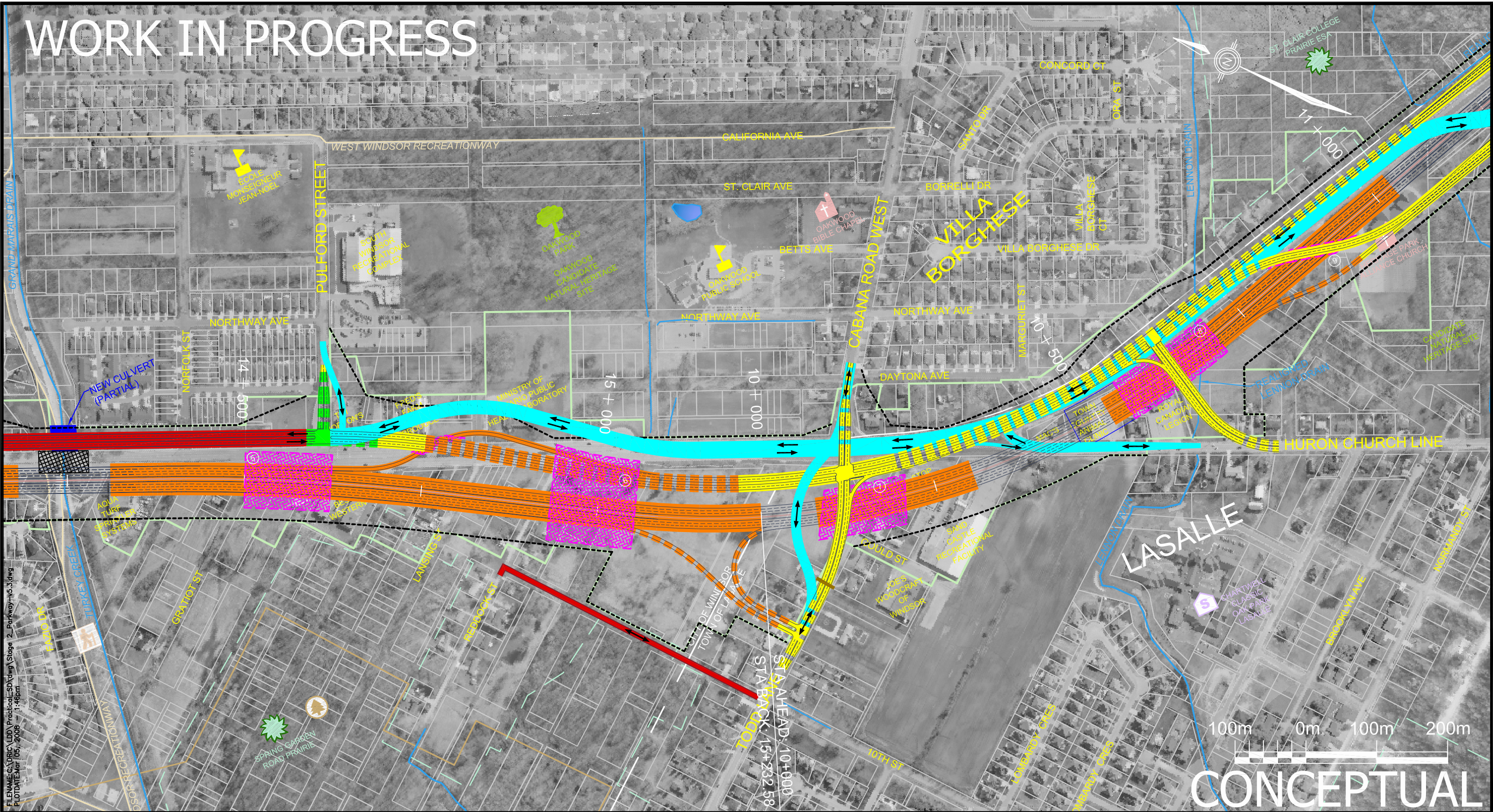

FILENAME: C:\DPRIC\DDA\Practical\SD\dwg Stage 2_Parkway-ws3.dwg
 PLOTDATE: Mar 05, 2008 11:46pm

PARKWAY - CONSTRUCTION STAGE 2

FEBRUARY 2008



STAGE - TRAFFIC DETOUR STAGE - TRAFFIC DIRECTION ROAD CLOSE	 	UNDER CONSTRUCTION ABOVE GRADE ABOVE GRADE TRANSITION AT GRADE BELOW GRADE TRANSITION BELOW GRADE STRUCTURE	 	UNDER CONSTRUCTION DETOUR ON A/CROSS EXISTING ROADWAY REMOVAL - STRUCTURE REMOVAL - DETOUR	 	PROPOSED PARKWAY & SERVICE ROAD PROPOSED STRUCTURE COMPLETED CONSTRUCTION COMPLETED STRUCTURE	
---	----------	---	--------------	--	----------	---	----------

SCALE 1:5000

CONCEPTUAL

WORK IN PROGRESS

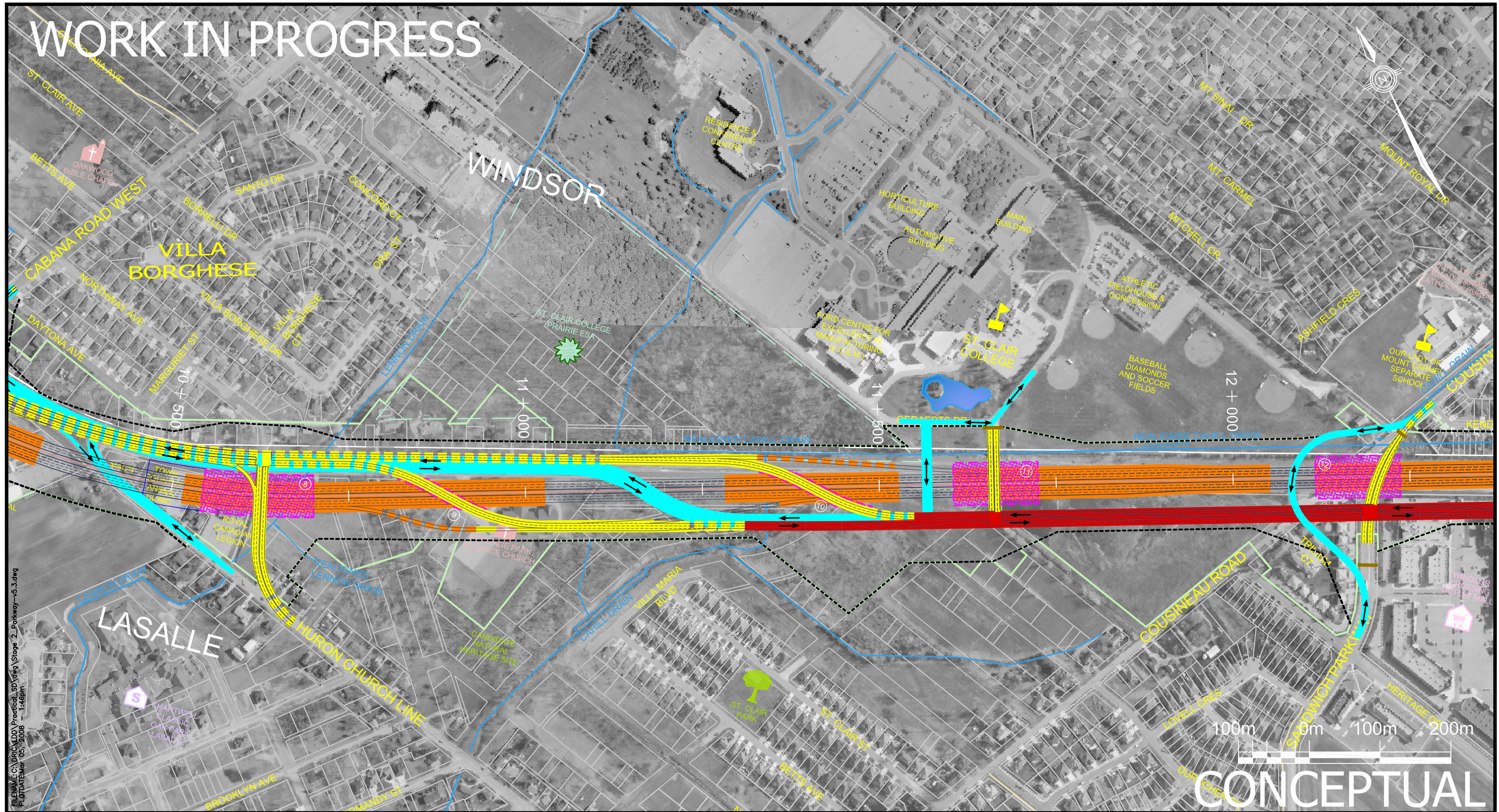

FILENAME: C:\PRICM\DDA\Practical_SD\dwg\Stage 2_Parkway-v5.3.dwg
 PLOTDATE: Mar 05, 2008 1:46pm

PARKWAY - CONSTRUCTION STAGE 2

FEBRUARY 2008



- STAGE - TRAFFIC DETOUR ———
- STAGE - TRAFFIC DIRECTION ↔ / ↔
- ROAD CLOSE ———

- UNDER CONSTRUCTION
- ABOVE GRADE ———
- AT GRADE ———
- BELOW GRADE ———
- STRUCTURE [Pattern]

- UNDER CONSTRUCTION
- DETOUR ON / ACROSS EXISTING ROADWAY - - - - -
- REMOVAL - STRUCTURE [Cross-hatch]
- REMOVAL - DETOUR [Diagonal lines]

- PROPOSED PARKWAY & SERVICE ROAD [Dashed lines]
- PROPOSED STRUCTURE [Outline]
- COMPLETED CONSTRUCTION ———
- COMPLETED STRUCTURE [Solid]

SCALE 1:5000

WORK IN PROGRESS

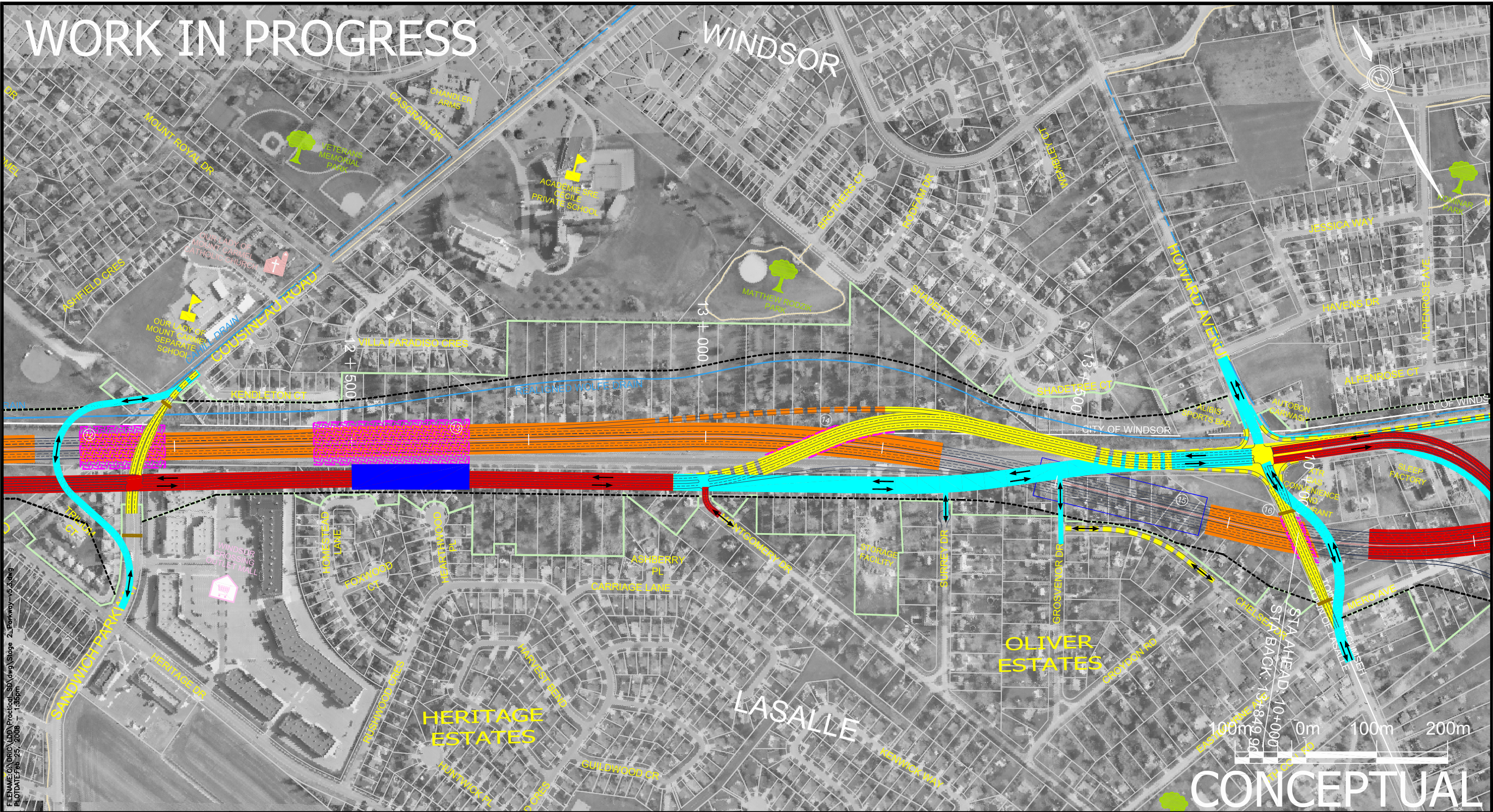

FILENAME: C:\DRC\LDN\Practical_SBA\wg Stage 2_Parkway-v5.dwg
 PLOT DATE: Feb 25, 2008 1:30pm

CONCEPTUAL



PARKWAY - CONSTRUCTION STAGE 2

FEBRUARY 2008

<p>STAGE - TRAFFIC DETOUR</p>	<p>UNDER CONSTRUCTION</p> <p>ABOVE GRADE</p> <p>AT GRADE</p> <p>BELOW GRADE</p> <p>STRUCTURE</p>	<p>UNDER CONSTRUCTION</p> <p>DETOUR ON / ACROSS EXISTING ROADWAY</p> <p>REMOVAL - STRUCTURE</p> <p>REMOVAL - DETOUR</p>	<p>PROPOSED PARKWAY & SERVICE ROAD</p> <p>PROPOSED STRUCTURE</p> <p>COMPLETED CONSTRUCTION</p> <p>COMPLETED STRUCTURE</p>
<p>STAGE - TRAFFIC DIRECTION</p>	<p>ROAD CLOSE</p>		

SCALE 1:5000

WORK IN PROGRESS

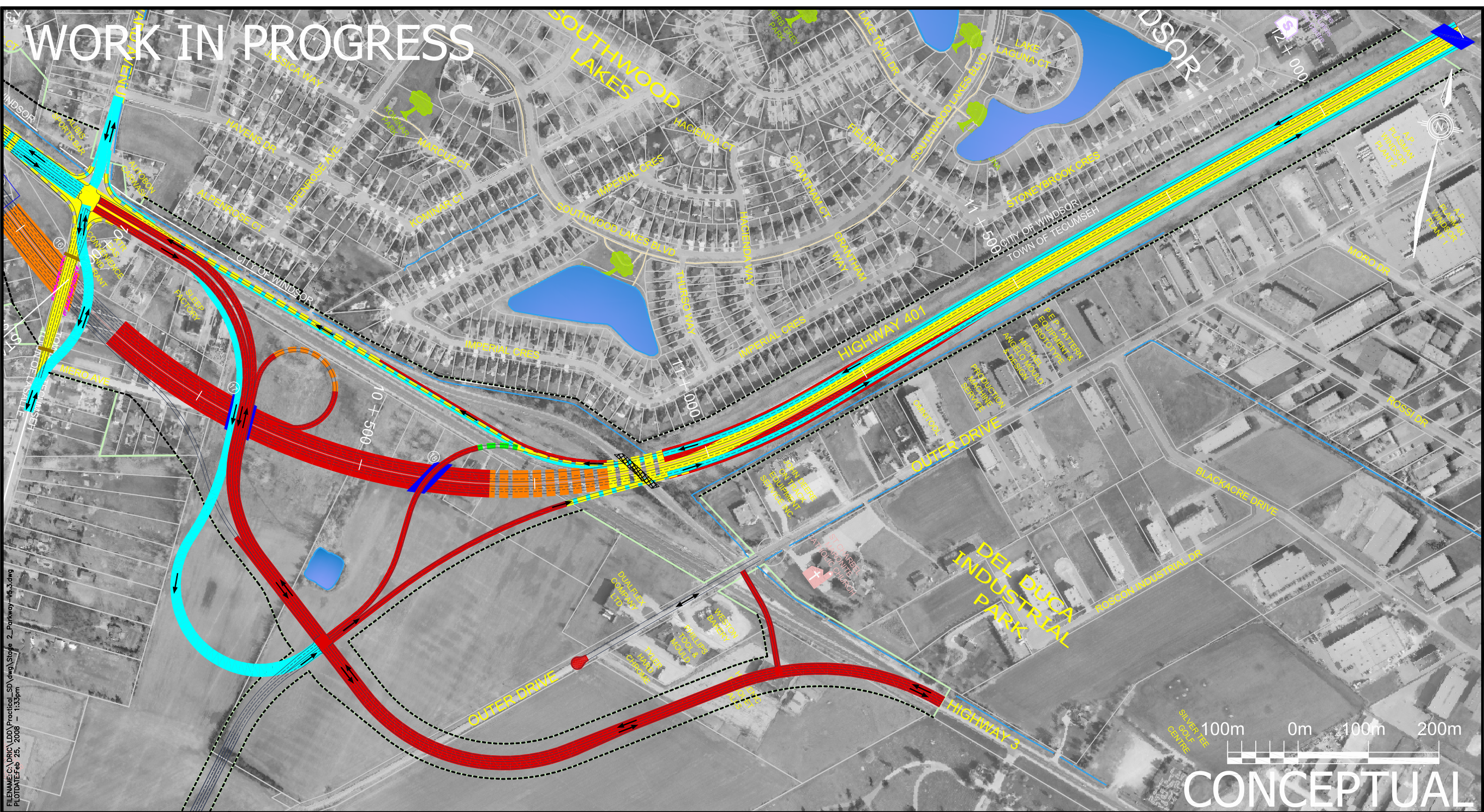

FILENAME: C:\DRIC\LD\Practical_SD\dwg\Stage 2_Parkway-453.dwg
 PLOT DATE: Feb 25, 2008 - 1:59pm

PARKWAY - CONSTRUCTION STAGE 2

FEBRUARY 2008



- STAGE - TRAFFIC DETOUR
- STAGE - TRAFFIC DIRECTION
- ROAD CLOSE

- UNDER CONSTRUCTION
- ABOVE GRADE
- ABOVE GRADE TRANSITION
- AT GRADE
- BELOW GRADE TRANSITION
- BELOW GRADE
- STRUCTURE

- UNDER CONSTRUCTION
- DETOUR ON / ACROSS EXISTING ROADWAY
- REMOVAL - STRUCTURE
- REMOVAL - DETOUR

- PROPOSED PARKWAY & SERVICE ROAD
- PROPOSED STRUCTURE
- COMPLETED CONSTRUCTION
- COMPLETED STRUCTURE

SCALE 1:5000

CONCEPTUAL

WORK IN PROGRESS

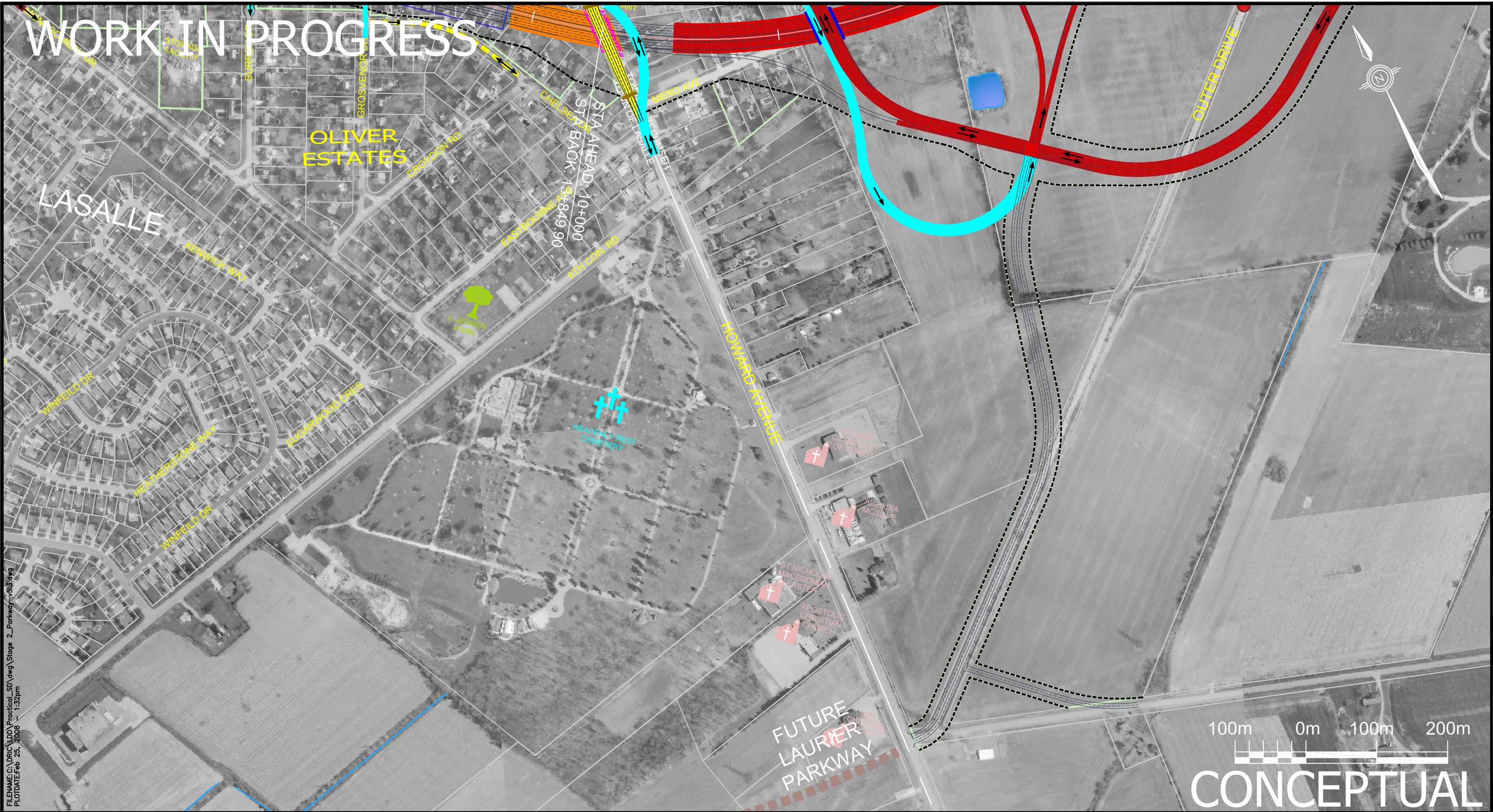

FILENAME: C:\PRIC\DD\Practical_SD\dwg Stage 2_Parkway-v53.dwg
 PLOTDATE: Feb 25, 2008 1:34pm

CONCEPTUAL

PARKWAY - CONSTRUCTION STAGE 2

FEBRUARY 2008



<p>STAGE - TRAFFIC DETOUR</p> <p>STAGE - TRAFFIC DIRECTION</p> <p>ROAD CLOSE</p>	<p>UNDER CONSTRUCTION</p> <p>ABOVE GRADE</p> <p>ABOVE GRADE TRANSITION</p> <p>AT GRADE</p> <p>BELOW GRADE TRANSITION</p> <p>BELOW GRADE</p> <p>STRUCTURE</p>	<p>UNDER CONSTRUCTION</p> <p>DETOUR ON / ACROSS EXISTING ROADWAY</p> <p>REMOVAL - STRUCTURE</p> <p>REMOVAL - DETOUR</p>	<p>PROPOSED PARKWAY & SERVICE ROAD</p> <p>PROPOSED STRUCTURE</p> <p>COMPLETED CONSTRUCTION</p> <p>COMPLETED STRUCTURE</p>
---	---	--	---

SCALE 1:5000

WORK IN PROGRESS

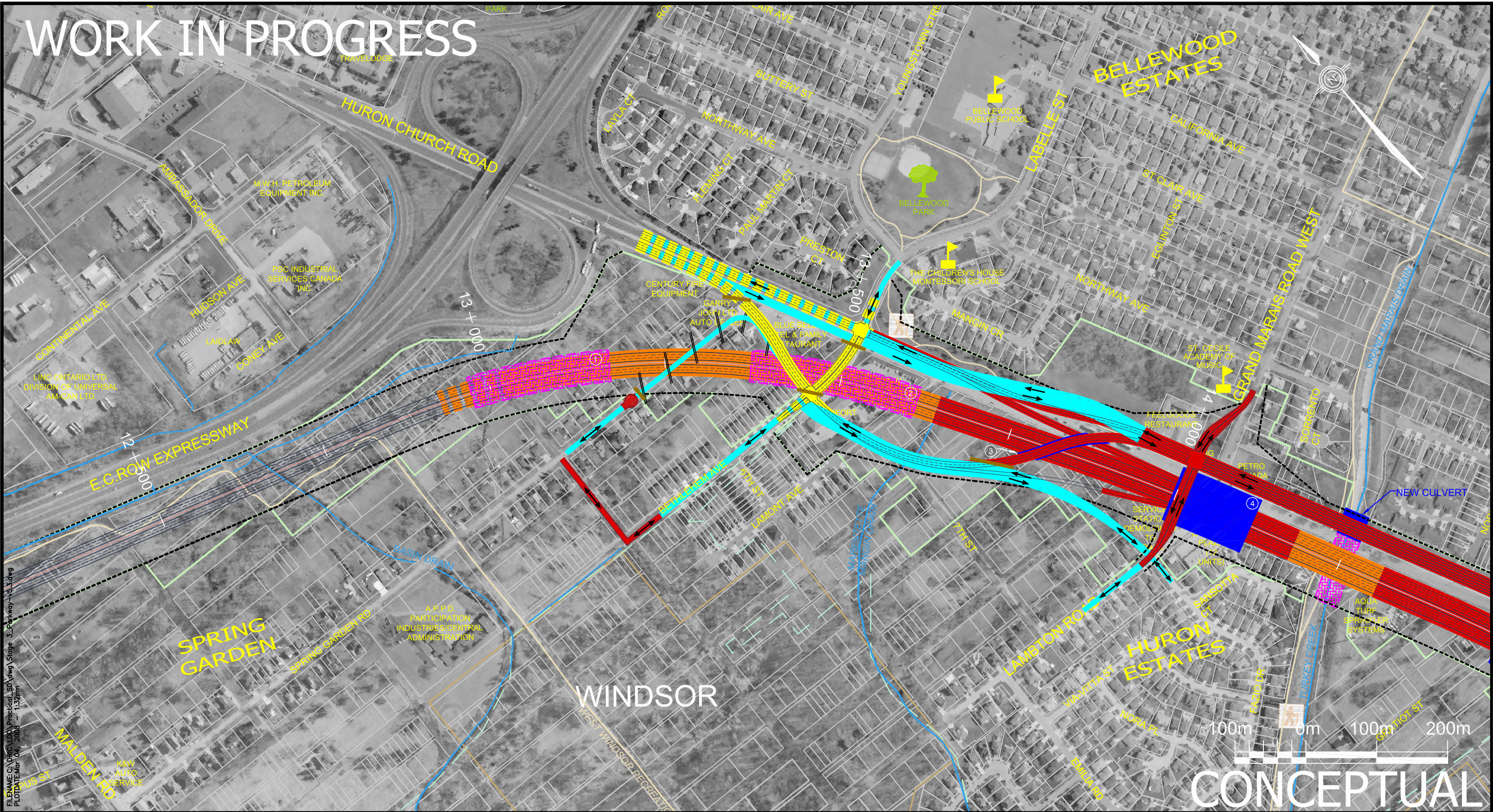

FILENAME: C:\proj\LDN\Practical_S0\dwg\Stage 3_Parkway-V3.sldwg
 PLOT DATE: Mar 04, 2008 - 1:52pm

CONCEPTUAL



PARKWAY - CONSTRUCTION STAGE 3

FEBRUARY 2008

<p>STAGE - TRAFFIC DETOUR</p>	<p>UNDER CONSTRUCTION</p> <p>ABOVE GRADE</p> <p>AT GRADE</p> <p>BELOW GRADE</p> <p>STRUCTURE</p>	<p>UNDER CONSTRUCTION</p> <p>DETOUR ON / ACROSS EXISTING ROADWAY</p> <p>REMOVAL - STRUCTURE</p> <p>REMOVAL - DETOUR</p>	<p>PROPOSED PARKWAY & SERVICE ROAD</p> <p>PROPOSED STRUCTURE</p> <p>COMPLETED CONSTRUCTION</p> <p>COMPLETED STRUCTURE</p>
--------------------------------------	---	--	---

SCALE 1:5000

WORK IN PROGRESS

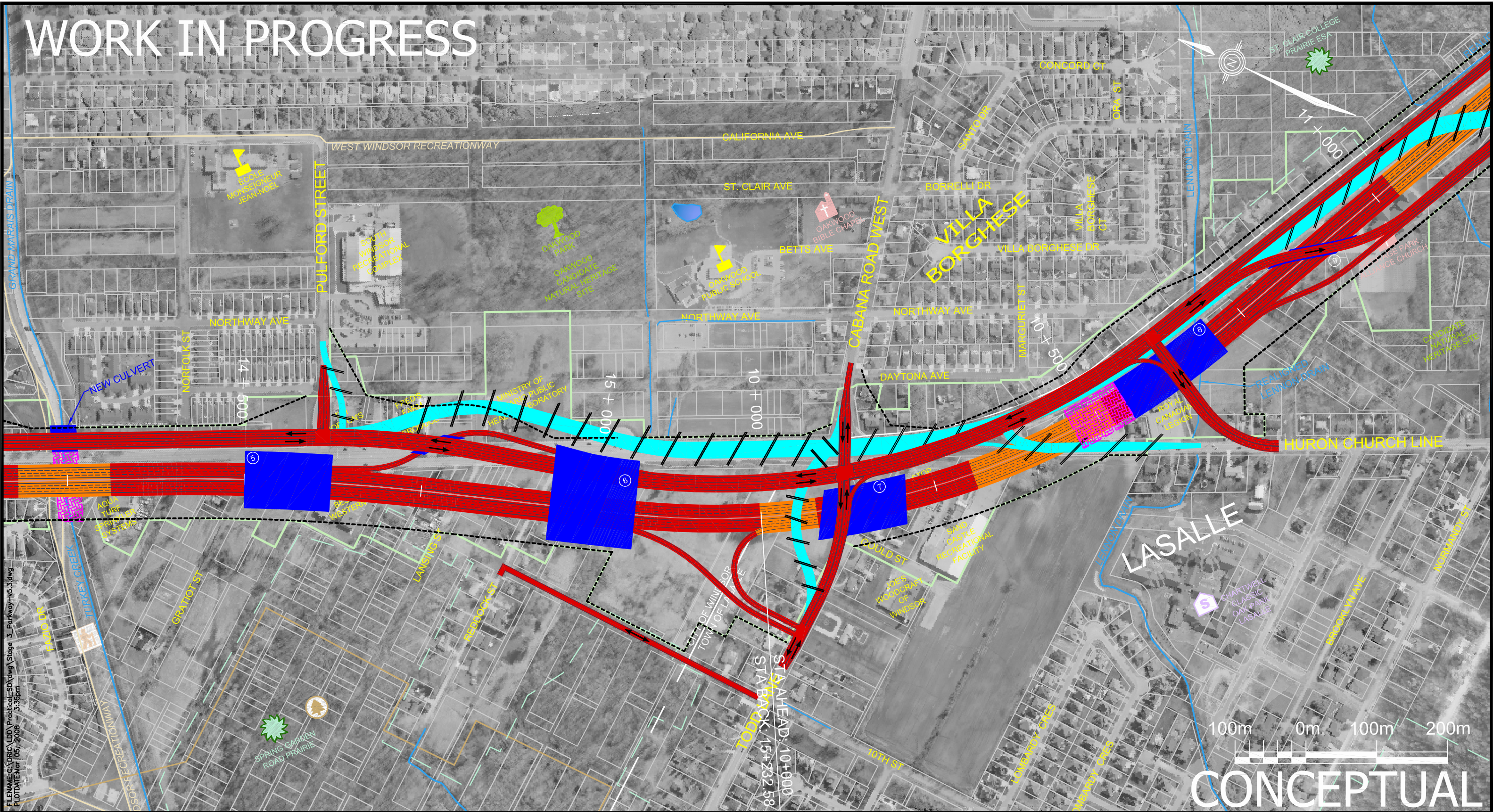

FILENAME: C:\DPRIC\DDA\Practical\SD\dwg Stage 3_Parkway-w5.3.dwg
 PLOTDATE: Mar 05, 2008 7:33:59pm

PARKWAY - CONSTRUCTION STAGE 3

FEBRUARY 2008



<p>STAGE - TRAFFIC DETOUR</p> <p>STAGE - TRAFFIC DIRECTION</p> <p>ROAD CLOSE</p>	<p>UNDER CONSTRUCTION</p> <p>ABOVE GRADE</p> <p>ABOVE GRADE TRANSITION</p> <p>AT GRADE</p> <p>BELOW GRADE TRANSITION</p> <p>BELOW GRADE</p> <p>STRUCTURE</p>	<p>UNDER CONSTRUCTION</p> <p>DETOUR ON A/CROSS</p> <p>EXISTING ROADWAY</p> <p>REMOVAL - STRUCTURE</p> <p>REMOVAL - DETOUR</p>	<p>PROPOSED PARKWAY & SERVICE ROAD</p> <p>PROPOSED STRUCTURE</p> <p>COMPLETED CONSTRUCTION</p> <p>COMPLETED STRUCTURE</p>
---	---	--	---

SCALE 1:5000

CONCEPTUAL

WORK IN PROGRESS

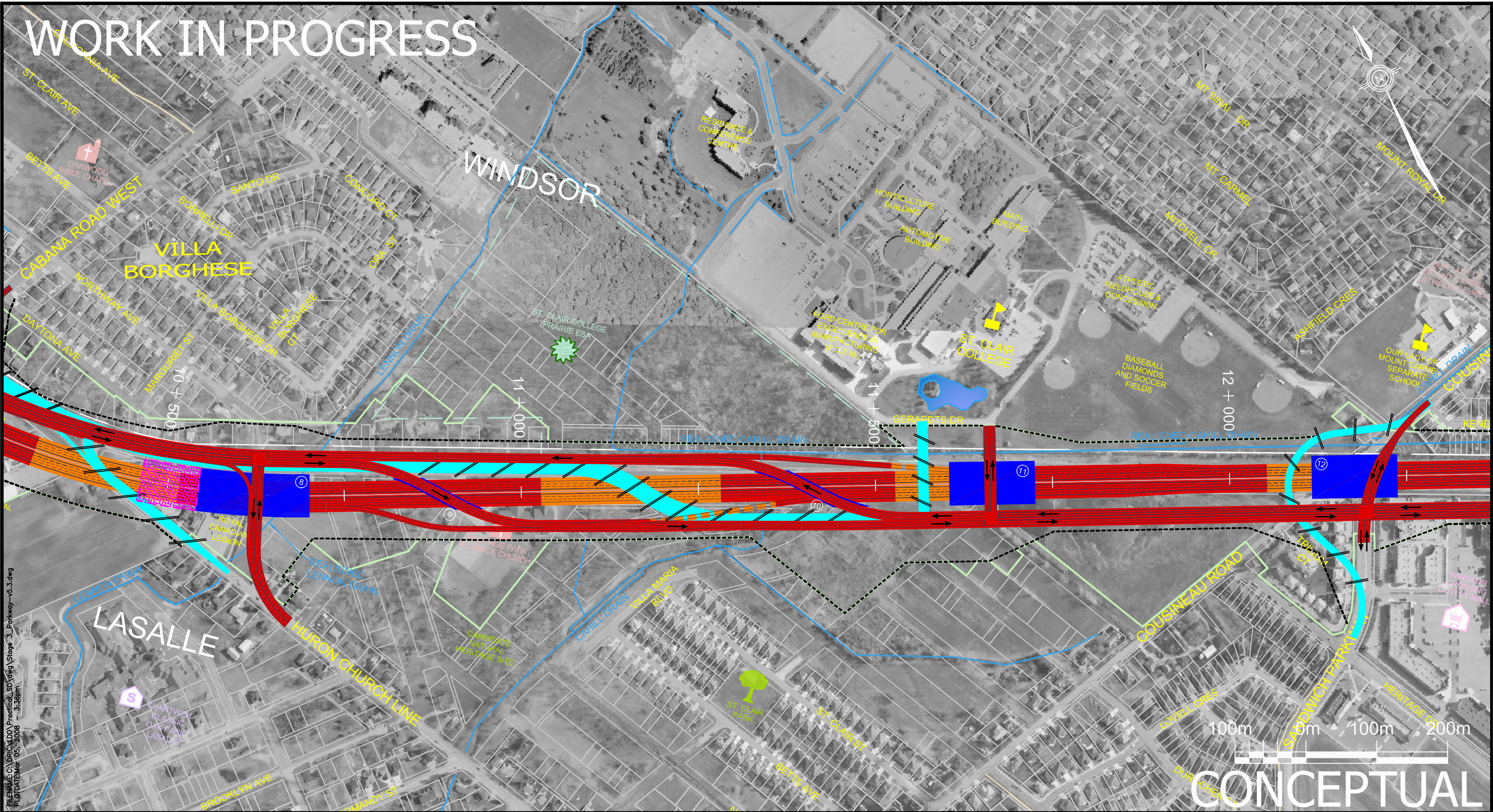

FILENAME: C:\PRICM\DDA\Practical_SD\wg Stage 3_Parkway-v5.3.dwg
 PLOTDATE: Mar 05, 2008 1:35:09pm

PARKWAY - CONSTRUCTION STAGE 3

FEBRUARY 2008



- STAGE - TRAFFIC DETOUR
- STAGE - TRAFFIC DIRECTION
- ROAD CLOSE

- UNDER CONSTRUCTION
- ABOVE GRADE
- ABOVE GRADE TRANSITION
- AT GRADE
- BELOW GRADE TRANSITION
- BELOW GRADE
- STRUCTURE

- UNDER CONSTRUCTION
- DETOUR ON / ACROSS EXISTING ROADWAY
- REMOVAL - STRUCTURE
- REMOVAL - DETOUR

- PROPOSED PARKWAY & SERVICE ROAD
- PROPOSED STRUCTURE
- COMPLETED CONSTRUCTION
- COMPLETED STRUCTURE

SCALE 1:5000

CONCEPTUAL

WORK IN PROGRESS

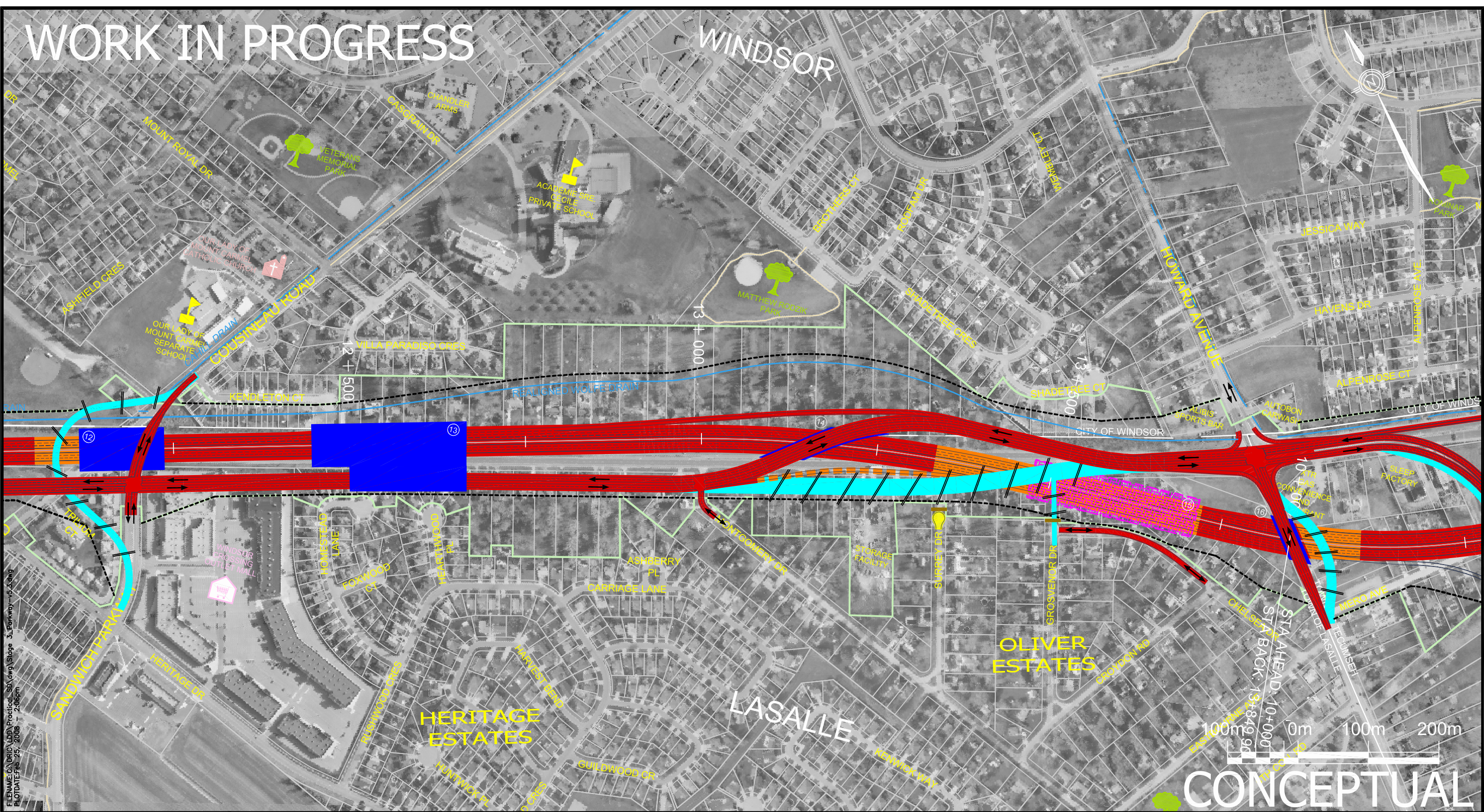

FILENAME: C:\D:\DRA\Practical_S3\wg Stage 3_Parkway-v5.dwg
 PLOT DATE: Feb 25, 2008 7:20:06pm

PARKWAY - CONSTRUCTION STAGE 3

FEBRUARY 2008



- STAGE - TRAFFIC DETOUR ———
- STAGE - TRAFFIC DIRECTION ↔ / →
- ROAD CLOSE ———

- UNDER CONSTRUCTION
- ABOVE GRADE ———
- ABOVE GRADE TRANSITION - - -
- AT GRADE ———
- BELOW GRADE TRANSITION - - -
- BELOW GRADE ———
- STRUCTURE [Pattern]

- UNDER CONSTRUCTION
- DETOUR ON / ACROSS EXISTING ROADWAY - - -
- REMOVAL - STRUCTURE [Cross-hatch]
- REMOVAL - DETOUR [Diagonal lines]

- PROPOSED PARKWAY & SERVICE ROAD [Dotted]
- PROPOSED STRUCTURE [Outline]
- COMPLETED CONSTRUCTION ———
- COMPLETED STRUCTURE [Solid]

SCALE 1:5000

CONCEPTUAL

WORK IN PROGRESS

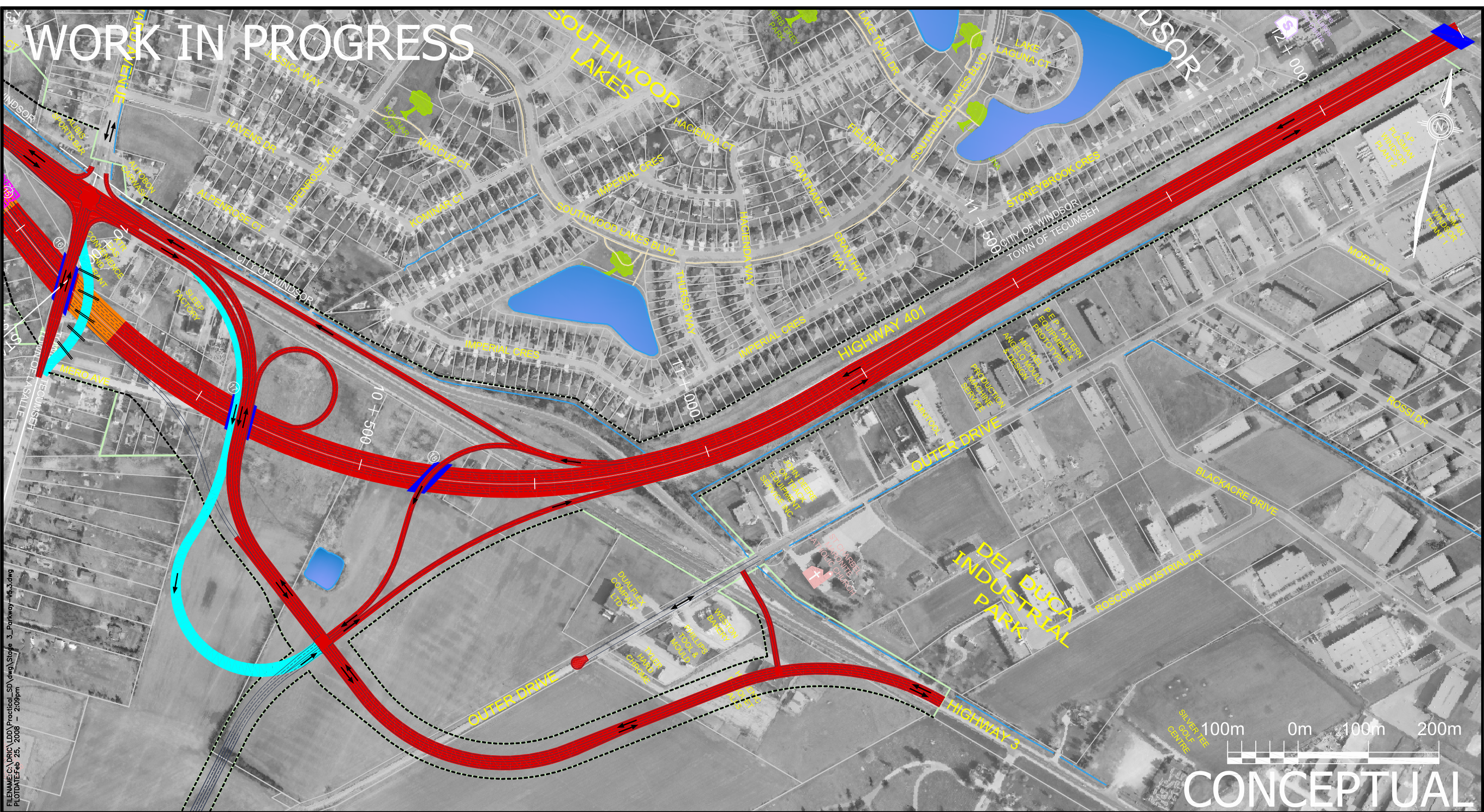

FILENAME: C:\PRIC\LD\Practical_SD\dwg\Stage 3_Parkway-v5.3.dwg
 PLOT DATE: Feb 25, 2008 - 2:09pm

PARKWAY - CONSTRUCTION STAGE 3

FEBRUARY 2008



- STAGE - TRAFFIC DETOUR
- STAGE - TRAFFIC DIRECTION
- ROAD CLOSE

- UNDER CONSTRUCTION
- ABOVE GRADE
- ABOVE GRADE TRANSITION
- AT GRADE
- BELOW GRADE TRANSITION
- BELOW GRADE
- STRUCTURE

- UNDER CONSTRUCTION
- DETOUR ON / ACROSS EXISTING ROADWAY
- REMOVAL - STRUCTURE
- REMOVAL - DETOUR

- PROPOSED PARKWAY & SERVICE ROAD
- PROPOSED STRUCTURE
- COMPLETED CONSTRUCTION
- COMPLETED STRUCTURE

SCALE 1:5000

WORK IN PROGRESS

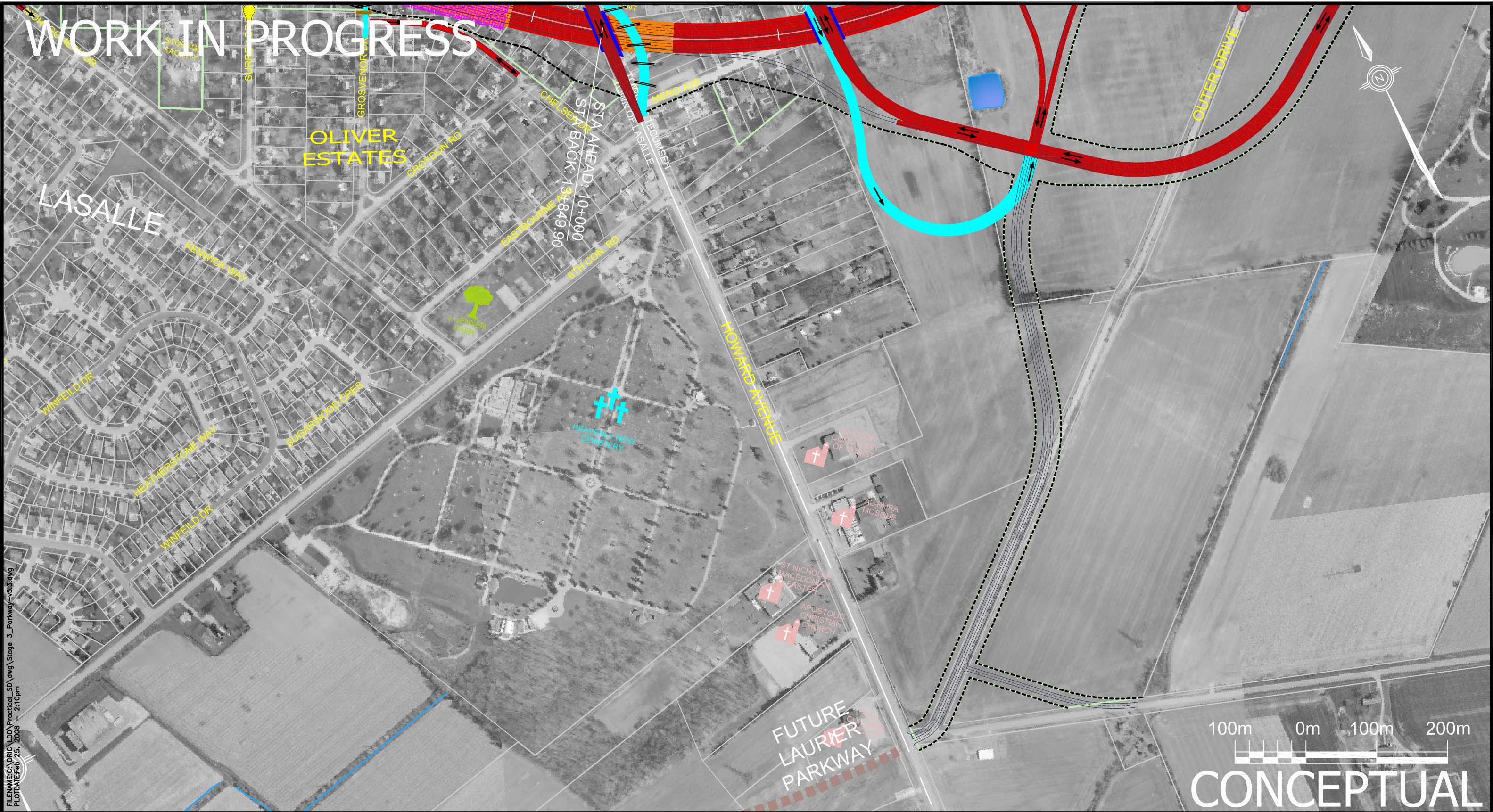

FILENAME: C:\DPRIC\DDA\Practical_SD\dwg\Stage 3_Parkway-v33.dwg
 PLOTDATE: Feb 25, 2008 2:10pm

CONCEPTUAL

PARKWAY - CONSTRUCTION STAGE 3

FEBRUARY 2008



<p>STAGE - TRAFFIC DETOUR</p> <p>STAGE - TRAFFIC DIRECTION</p> <p>ROAD CLOSE</p>	<p>UNDER CONSTRUCTION</p> <p>ABOVE GRADE</p> <p>ABOVE GRADE TRANSITION</p> <p>AT GRADE</p> <p>BELOW GRADE TRANSITION</p> <p>BELOW GRADE</p> <p>STRUCTURE</p>	<p>UNDER CONSTRUCTION</p> <p>DETOUR ON / ACROSS EXISTING ROADWAY</p> <p>REMOVAL - STRUCTURE</p> <p>REMOVAL - DETOUR</p>	<p>PROPOSED PARKWAY & SERVICE ROAD</p> <p>PROPOSED STRUCTURE</p> <p>COMPLETED CONSTRUCTION</p> <p>COMPLETED STRUCTURE</p>
---	---	--	---

SCALE 1:5000

WORK IN PROGRESS

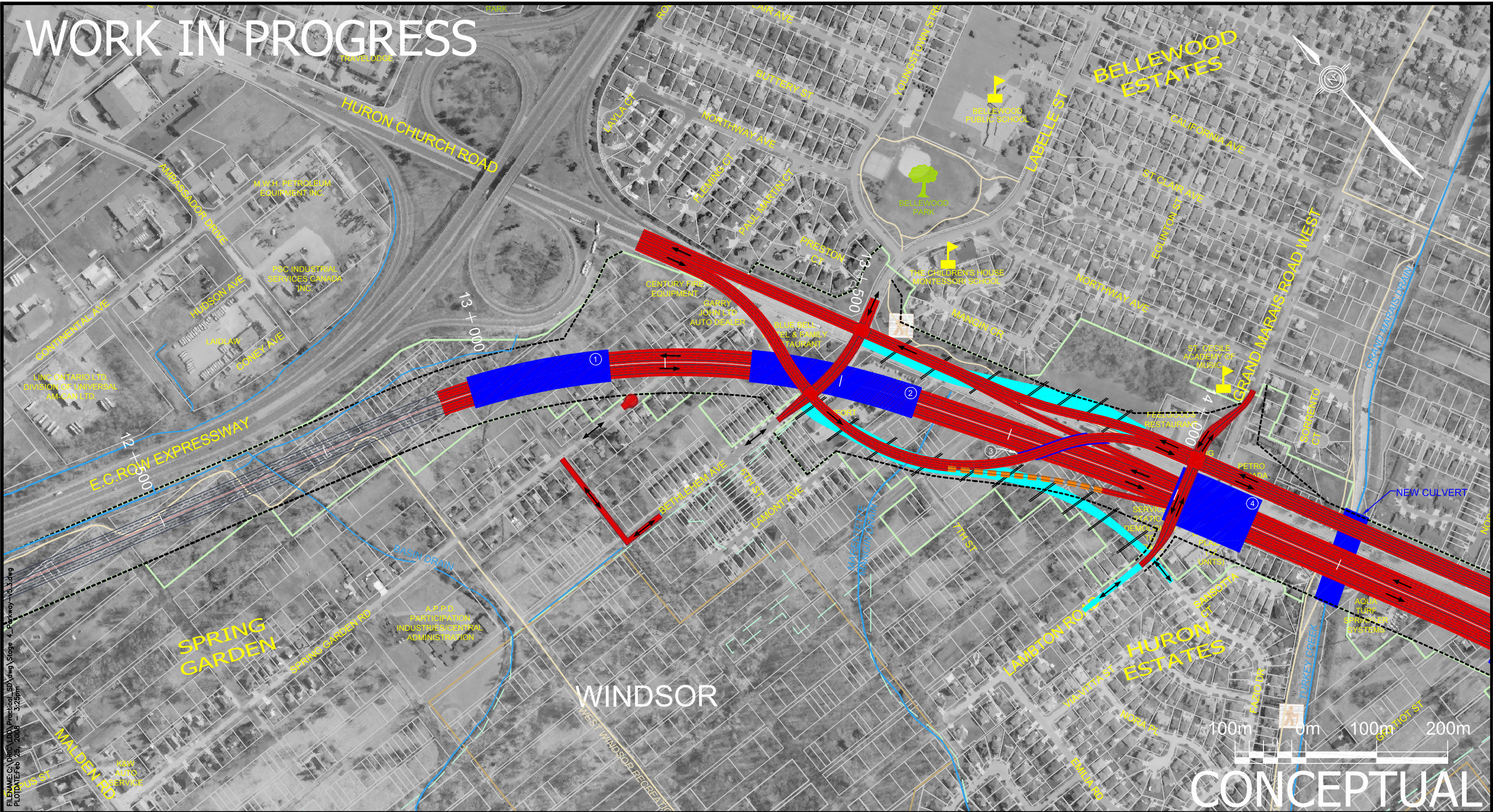

FILENAME: C:\proj\LDN\Practical_S04.dwg Stage 4 Parkway-V3.sldwg
 PLOT DATE: Feb 13, 2008 - 3:29pm

PARKWAY - CONSTRUCTION STAGE 4

FEBRUARY 2008



<p>STAGE - TRAFFIC DETOUR</p>	<p>UNDER CONSTRUCTION</p> <p>ABOVE GRADE</p> <p>AT GRADE</p> <p>BELOW GRADE</p> <p>STRUCTURE</p>	<p>UNDER CONSTRUCTION</p> <p>DETOUR ON / ACROSS EXISTING ROADWAY</p> <p>REMOVAL - STRUCTURE</p> <p>REMOVAL - DETOUR</p>	<p>PROPOSED PARKWAY & SERVICE ROAD</p> <p>PROPOSED STRUCTURE</p> <p>COMPLETED CONSTRUCTION</p> <p>COMPLETED STRUCTURE</p>
<p>STAGE - TRAFFIC DIRECTION</p>			
<p>ROAD CLOSE</p>			

SCALE 1:5000

CONCEPTUAL

WORK IN PROGRESS

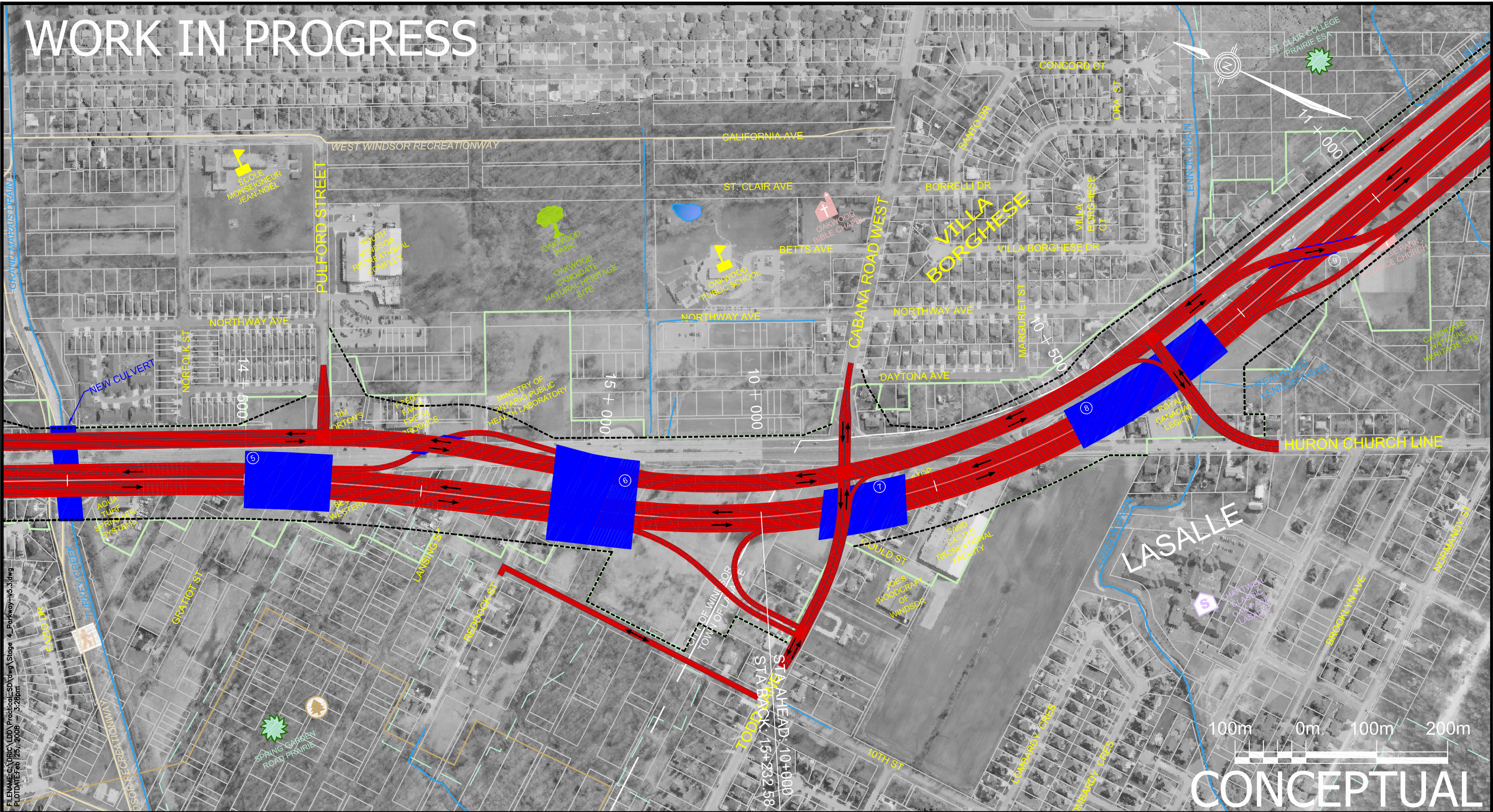

FILENAME: C:\DPRIC\DDA\Practical\SD\dwg Stage 4_Parkway-45.3.dwg
 PLOTDATE: Feb 25, 2008 3:28pm

PARKWAY - CONSTRUCTION STAGE 4

FEBRUARY 2008



- STAGE - TRAFFIC DETOUR ———
- STAGE - TRAFFIC DIRECTION ↔ / →
- ROAD CLOSE ———

- UNDER CONSTRUCTION
- ABOVE GRADE ———
- ABOVE GRADE TRANSITION - - -
- AT GRADE ———
- BELOW GRADE TRANSITION - - -
- BELOW GRADE ———
- STRUCTURE [Pattern]

- UNDER CONSTRUCTION
- DETOUR ON A/CROSS EXISTING ROADWAY - - -
- REMOVAL - STRUCTURE [Cross-hatch]
- REMOVAL - DETOUR [Diagonal lines]

- PROPOSED PARKWAY & SERVICE ROAD [Dotted line]
- PROPOSED STRUCTURE [Outline]
- COMPLETED CONSTRUCTION ———
- COMPLETED STRUCTURE [Solid]

SCALE 1:5000

CONCEPTUAL

WORK IN PROGRESS

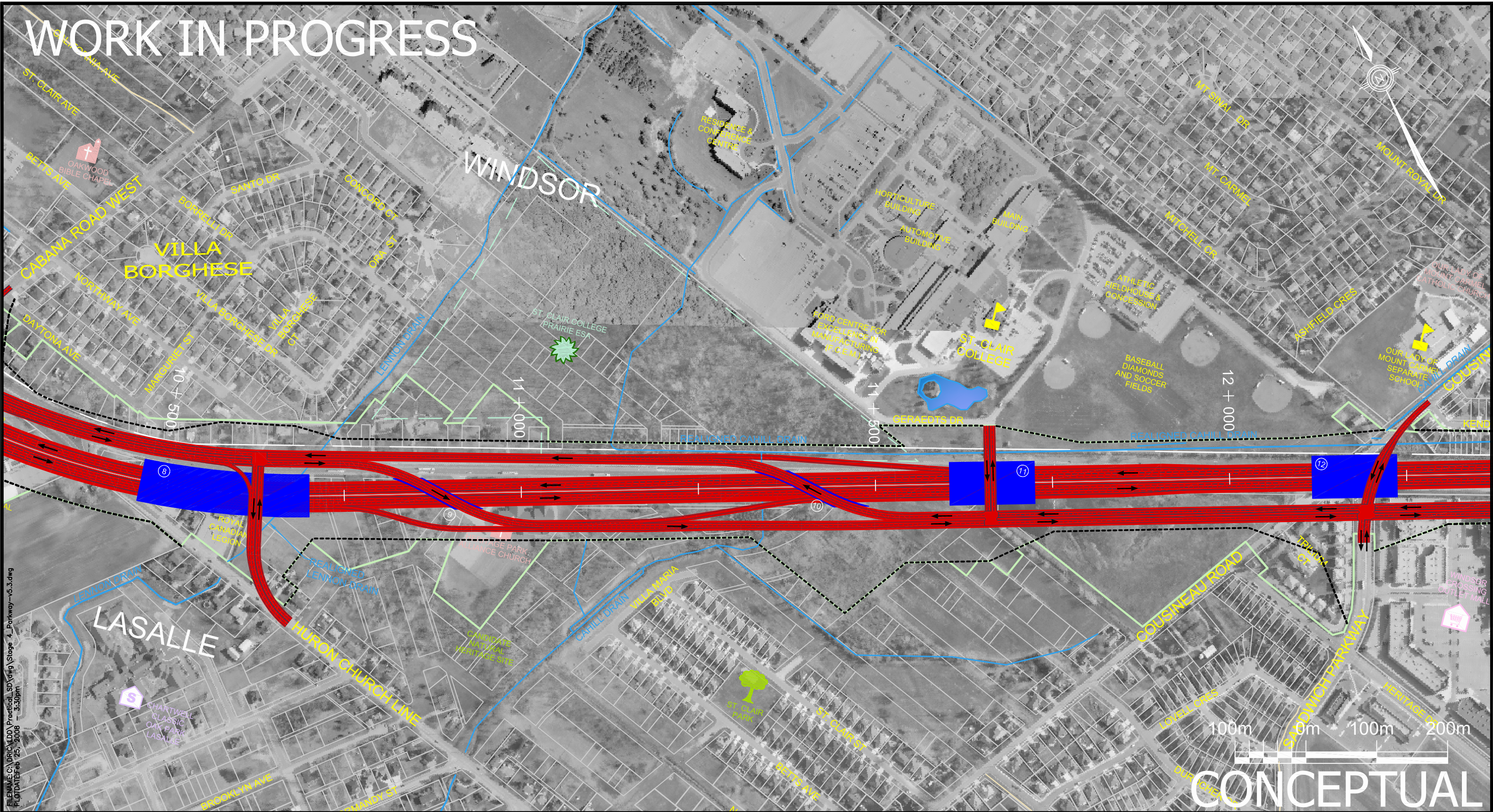

FILENAME: C:\PRIC\DDA\Practical_SD\wg Stage 4_Parkway-v5.3.dwg
 PLOTDATE: Feb 25, 2008 11:35:09am

PARKWAY - CONSTRUCTION STAGE 4

FEBRUARY 2008



- STAGE - TRAFFIC DETOUR
- STAGE - TRAFFIC DIRECTION
- ROAD CLOSE

- UNDER CONSTRUCTION
- ABOVE GRADE
- ABOVE GRADE TRANSITION
- AT GRADE
- BELOW GRADE TRANSITION
- BELOW GRADE
- STRUCTURE

- UNDER CONSTRUCTION
- DETOUR ON / ACROSS EXISTING ROADWAY
- REMOVAL - STRUCTURE
- REMOVAL - DETOUR

- PROPOSED PARKWAY & SERVICE ROAD
- PROPOSED STRUCTURE
- COMPLETED CONSTRUCTION
- COMPLETED STRUCTURE

SCALE 1:5000

WORK IN PROGRESS

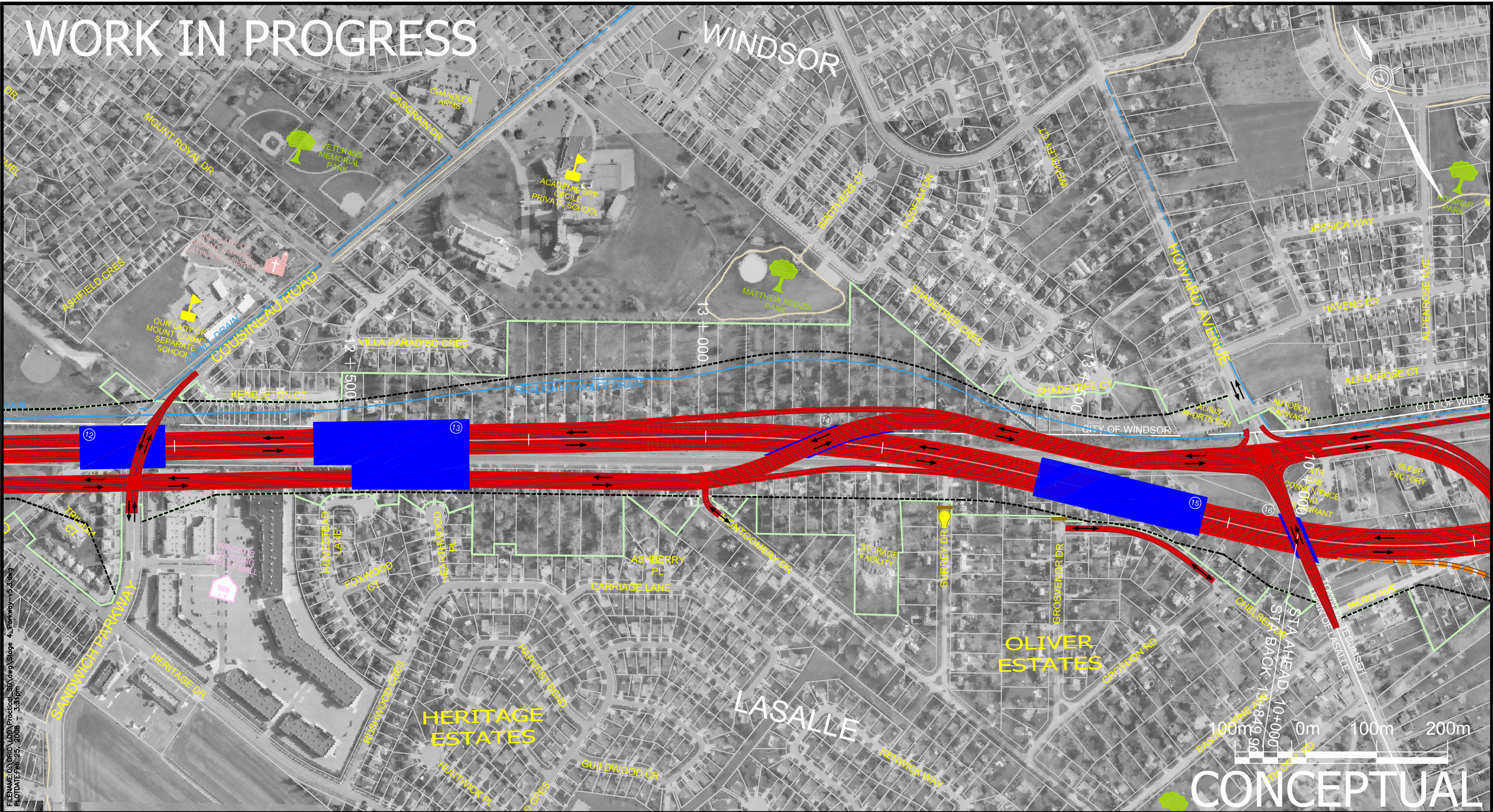

FILENAME: C:\D:\D:\D\Practical_S&W\Stage 4_Parkway-v5.dwg
 PLOT DATE: Feb 25, 2008 7:53:10pm

PARKWAY - CONSTRUCTION STAGE 4

FEBRUARY 2008



STAGE - TRAFFIC DETOUR STAGE - TRAFFIC DIRECTION ROAD CLOSE	 	UNDER CONSTRUCTION ABOVE GRADE ABOVE GRADE TRANSITION AT GRADE BELOW GRADE TRANSITION BELOW GRADE STRUCTURE	 	UNDER CONSTRUCTION DETOUR ON / ACROSS EXISTING ROADWAY REMOVAL - STRUCTURE REMOVAL - DETOUR	 	PROPOSED PARKWAY & SERVICE ROAD PROPOSED STRUCTURE COMPLETED CONSTRUCTION COMPLETED STRUCTURE	
---	----------	---	----------------------	---	----------	---	--------------

SCALE 1:5000

CONCEPTUAL

WORK IN PROGRESS

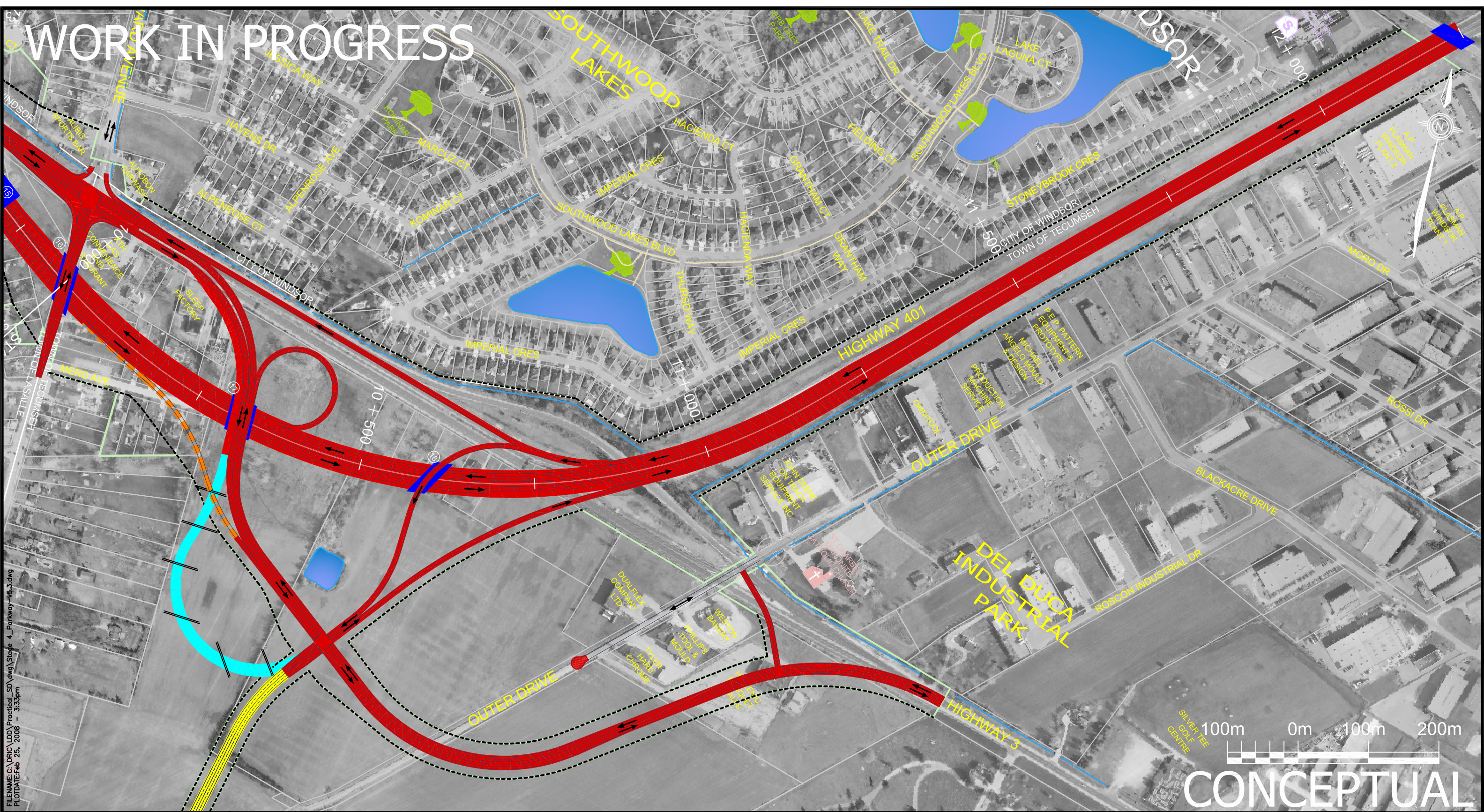

FILENAME: C:\PRIC\LD\Practical_SD\dwg\Stage 4_Parkway-453.dwg
 PLOT DATE: Feb 25, 2008 - 3:39pm

PARKWAY - CONSTRUCTION STAGE 4

FEBRUARY 2008



- STAGE - TRAFFIC DETOUR ———
- STAGE - TRAFFIC DIRECTION ↔ / →
- ROAD CLOSE ———

- UNDER CONSTRUCTION
- ABOVE GRADE ———
- ABOVE GRADE TRANSITION - - -
- AT GRADE ———
- BELOW GRADE TRANSITION - - -
- BELOW GRADE ———
- STRUCTURE [Pattern]

- UNDER CONSTRUCTION
- DETOUR ON / ACROSS EXISTING ROADWAY - - -
- REMOVAL - STRUCTURE [Cross-hatch]
- REMOVAL - DETOUR [Diagonal lines]

- PROPOSED PARKWAY & SERVICE ROAD [Dotted]
- PROPOSED STRUCTURE [Outline]
- COMPLETED CONSTRUCTION ———
- COMPLETED STRUCTURE [Solid]

SCALE 1:5000

WORK IN PROGRESS

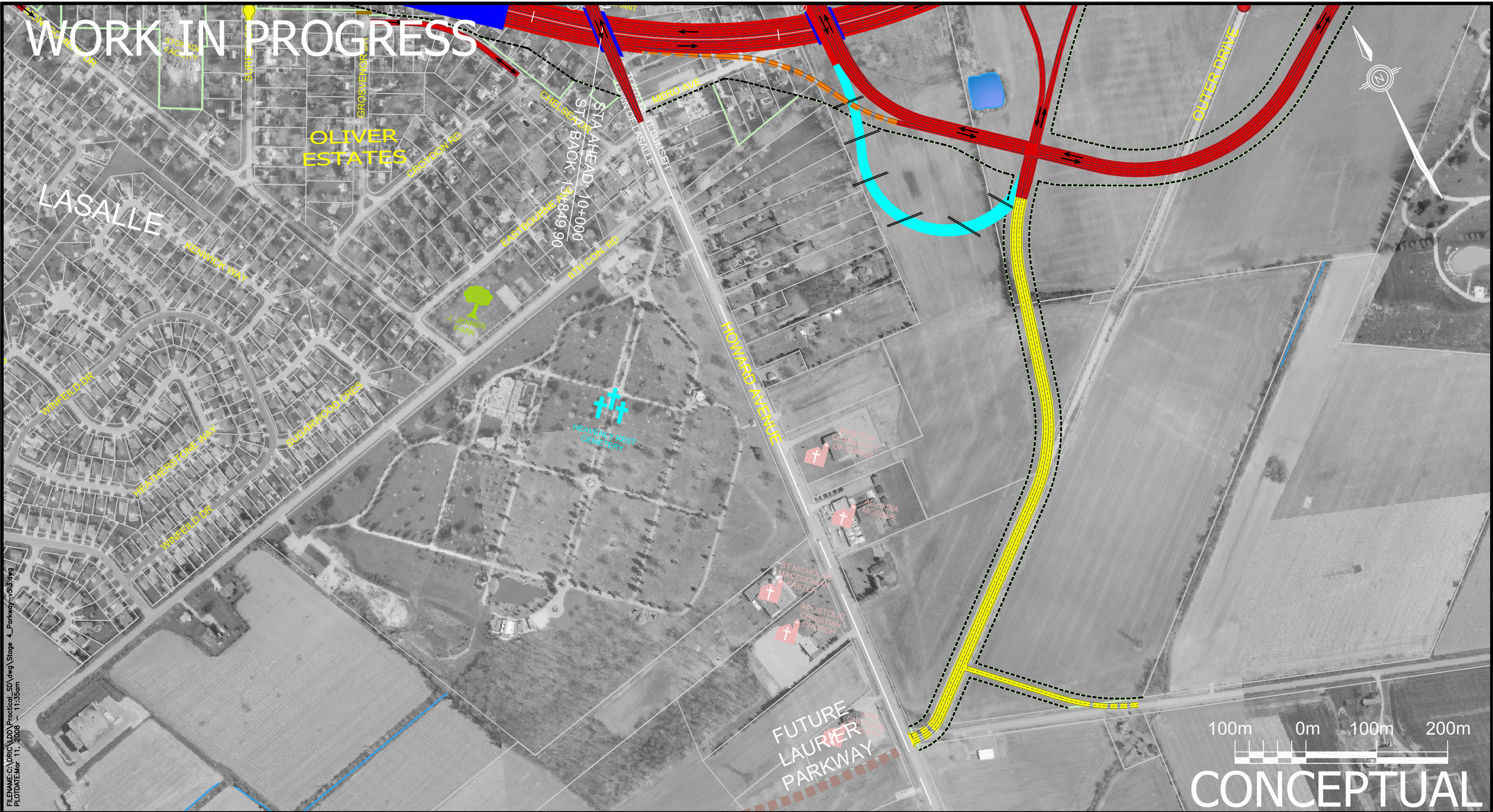

FILENAME: C:\DPRIC\DDA\Practical_SD\dwg\Stage 4_Parkway-v53.dwg
 PLOTDATE: Mar 11, 2008 11:35am

PARKWAY - CONSTRUCTION STAGE 4

FEBRUARY 2008



- STAGE - TRAFFIC DETOUR
- STAGE - TRAFFIC DIRECTION
- ROAD CLOSE

- UNDER CONSTRUCTION
- ABOVE GRADE
- ABOVE GRADE TRANSITION
- AT GRADE
- BELOW GRADE TRANSITION
- BELOW GRADE
- STRUCTURE

- UNDER CONSTRUCTION
- DETOUR ON / ACROSS EXISTING ROADWAY
- REMOVAL - STRUCTURE
- REMOVAL - DETOUR

- PROPOSED PARKWAY & SERVICE ROAD
- PROPOSED STRUCTURE
- COMPLETED CONSTRUCTION
- COMPLETED STRUCTURE

SCALE 1:5000

Appendix E

Concepts at Municipal Drain Crossings

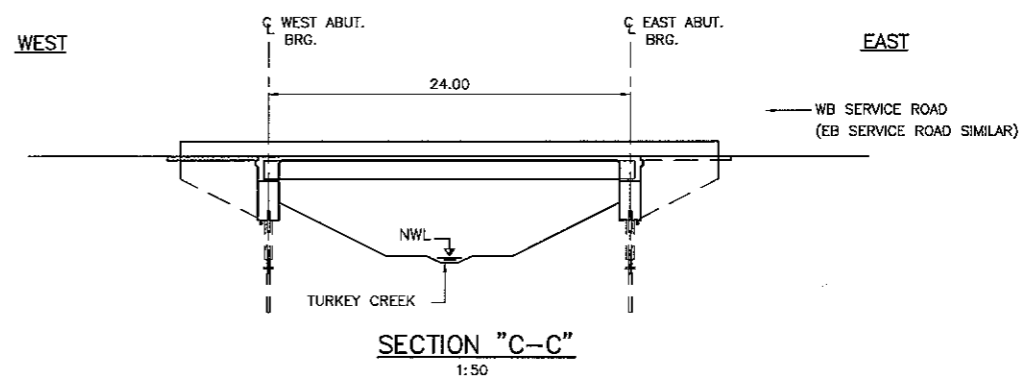
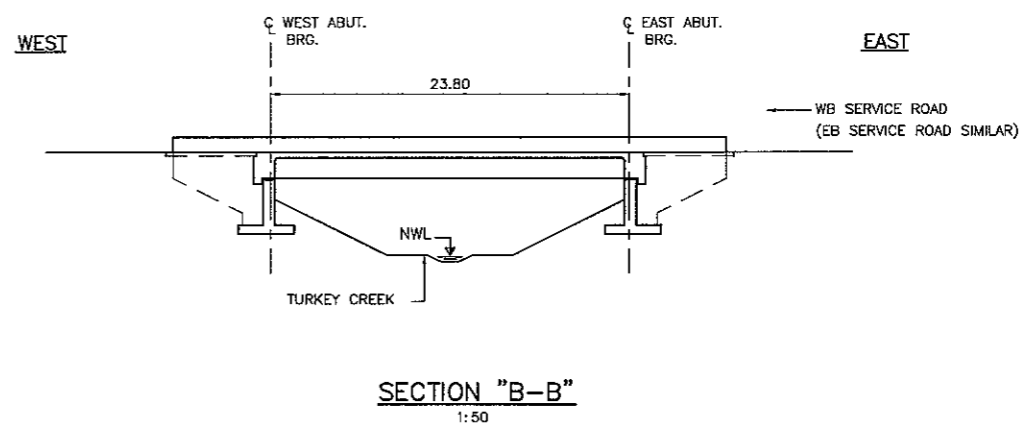
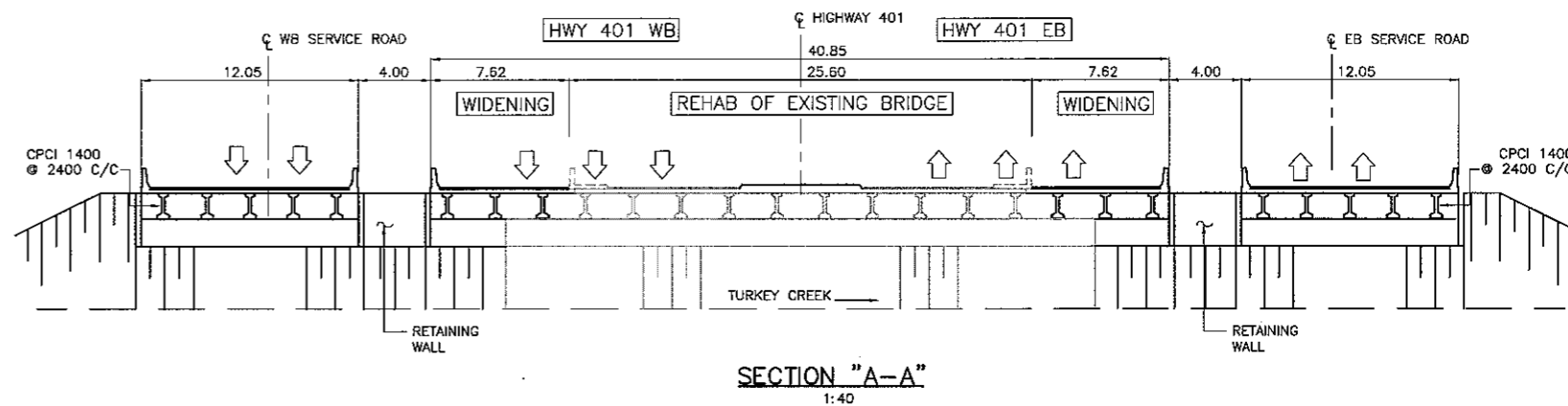
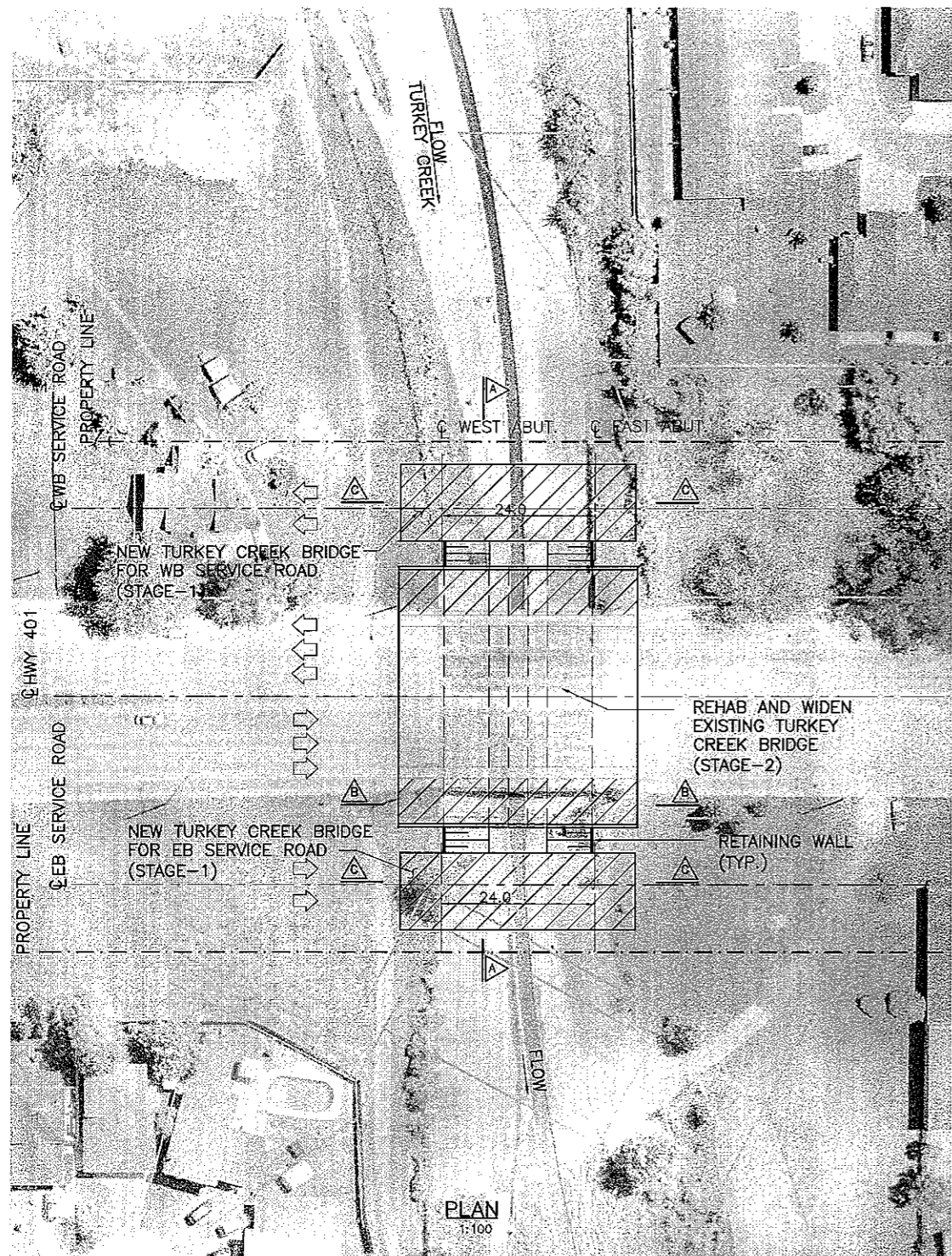
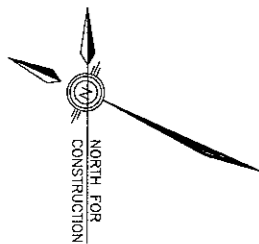

29.45
29.45

FILENAME: C:\ORIG\16_Structural\CADD\Turkey Creek Bridge\Sketch1-Alt 1A.dwg
PLDATE: Feb 06, 2007 - 4:24pm



DRIC-PRACTICAL ALTERNATIVES
ALTERNATIVE "1A" - HIGHWAY 401 AT GRADE AT TURKEY CREEK
WITH WB AND EB SERVICE ROADS ON THE SIDES RESPECTIVELY

METRIC
DIMENSIONS ARE IN METRES
AND/OR MILLIMETRES
UNLESS OTHERWISE SHOWN

SKETCH 1

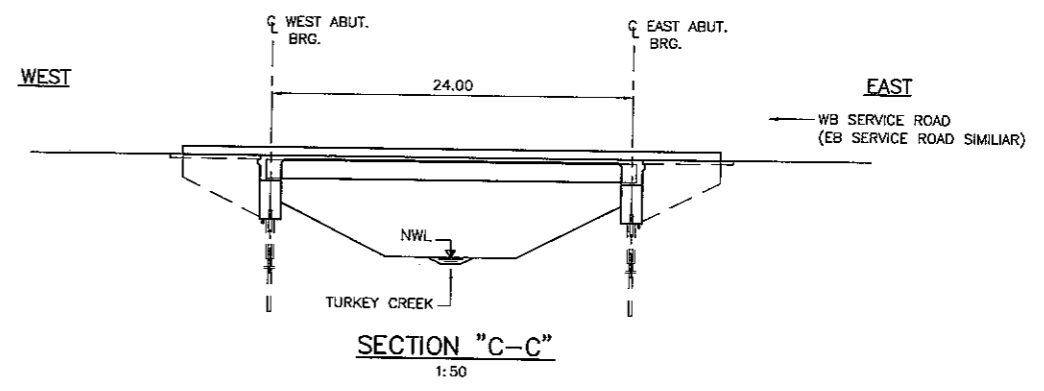
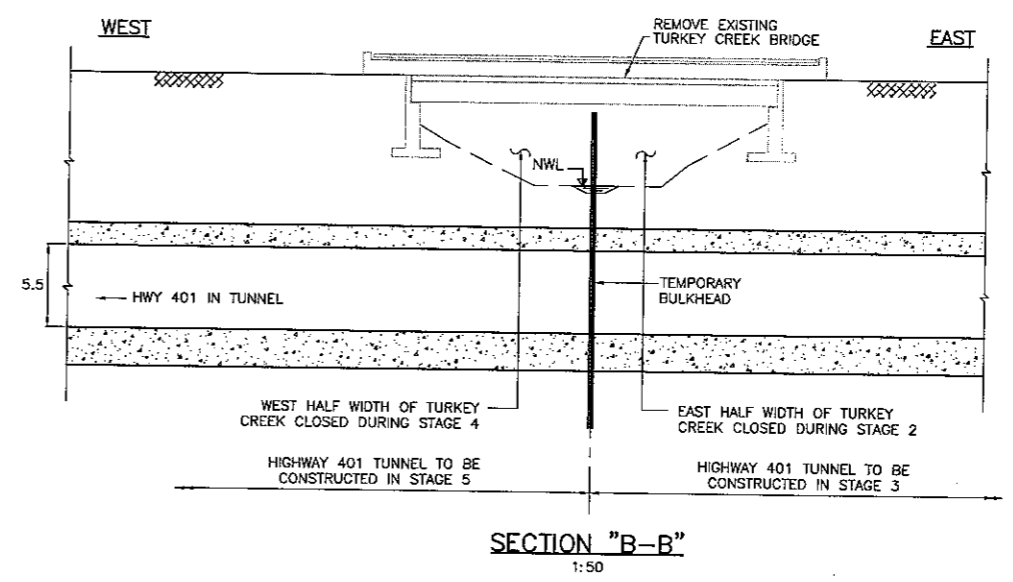
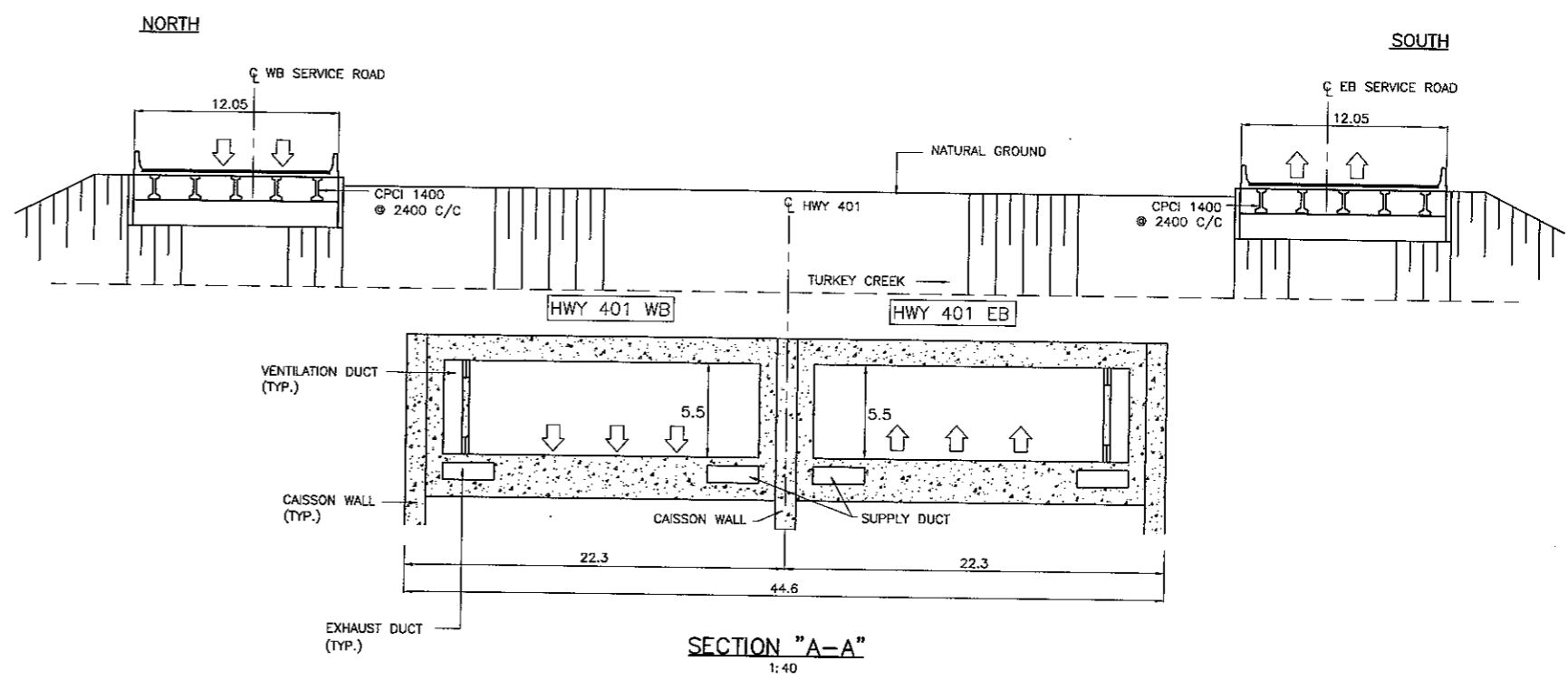
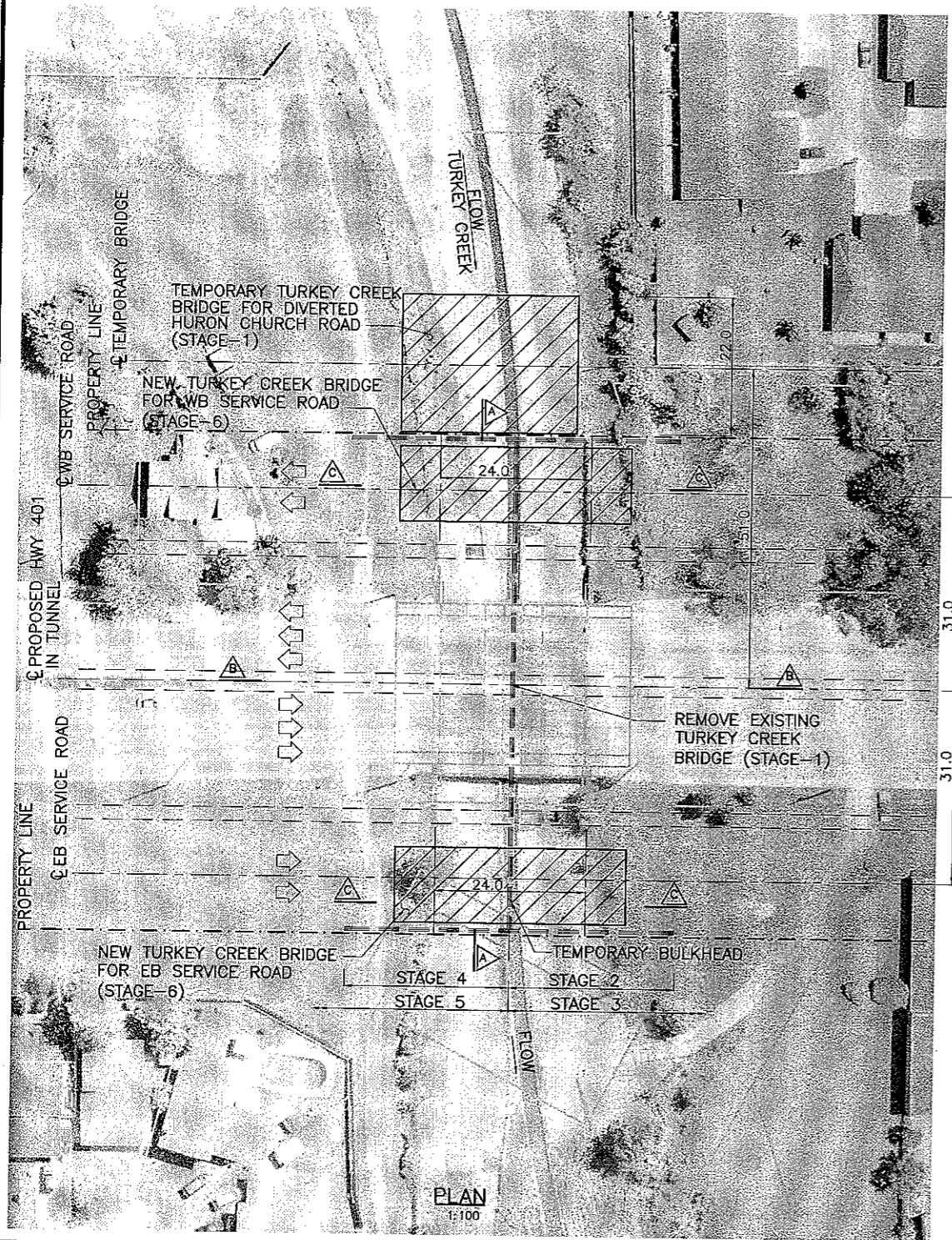
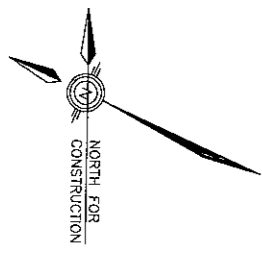

FILENAME: D:\CADD\16_Structural\CADD\Turkey Creek Bridge\Sketch2-Alt 1B.dwg
 PLOTDATE: Feb 06, 2007 4:25pm

URS

DRIC-PRACTICAL ALTERNATIVES
 ALTERNATIVE "1B" - HIGHWAY 401 IN TUNNEL UNDER TURKEY CREEK
 WITH WB AND EB SERVICE ROADS ON THE SIDES RESPECTIVELY

METRIC
 DIMENSIONS ARE IN METRES
 AND/OR MILLIMETRES

SKETCH 2

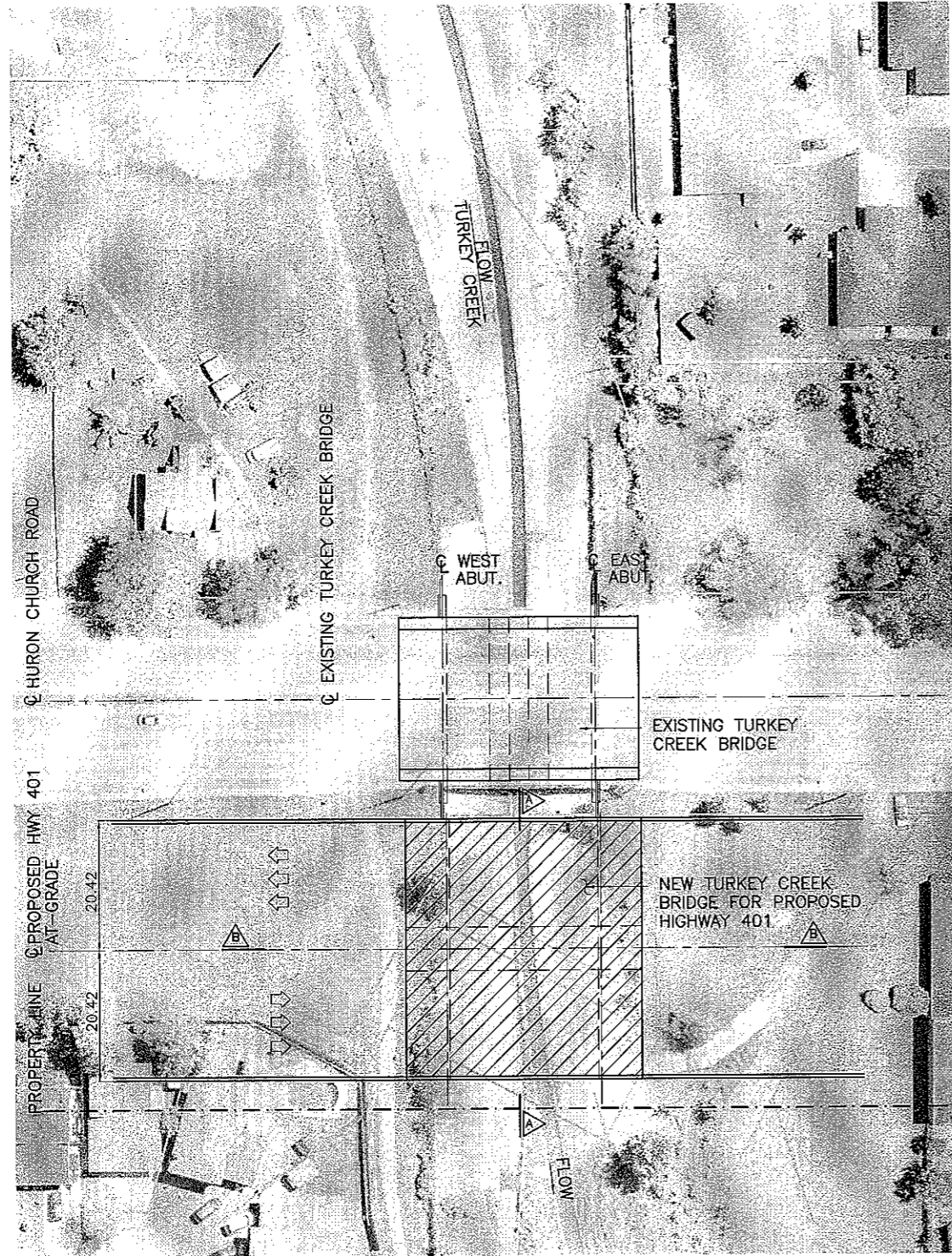
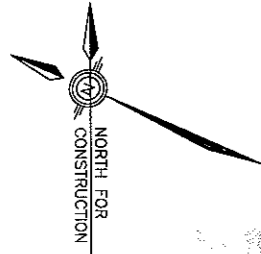

PLAN
1:100

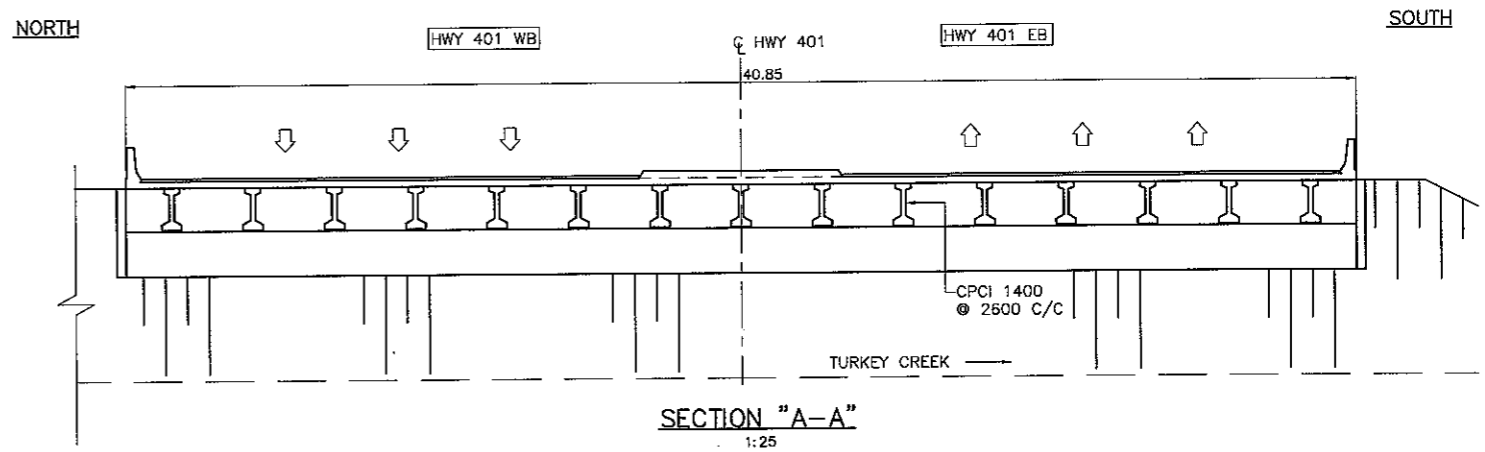

SECTION "A-A"
1:25

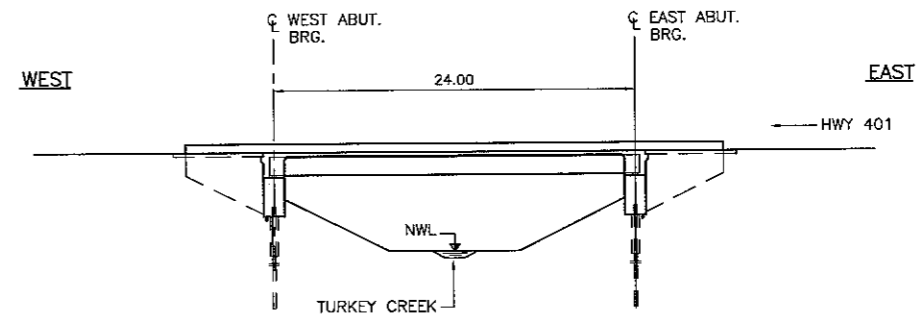

SECTION "B-B"
1:50

FILENAME: G:\DRIC\16_Structural\CAD\Turkey Creek Bridge\Sketch3-Alt 2A.dwg
PLOTDATE: Feb 05, 2007 - 4:28pm



DRIC-PRACTICAL ALTERNATIVES
ALTERNATIVE "2A" - HIGHWAY 401 AT GRADE AT TURKEY CREEK,
SOUTH OF HWY 3 (TALBOT ROAD/HURON CHURCH ROAD)

METRIC
DIMENSIONS ARE IN METRES
AND/OR MILLIMETRES
UNLESS OTHERWISE SHOWN

SKETCH 3

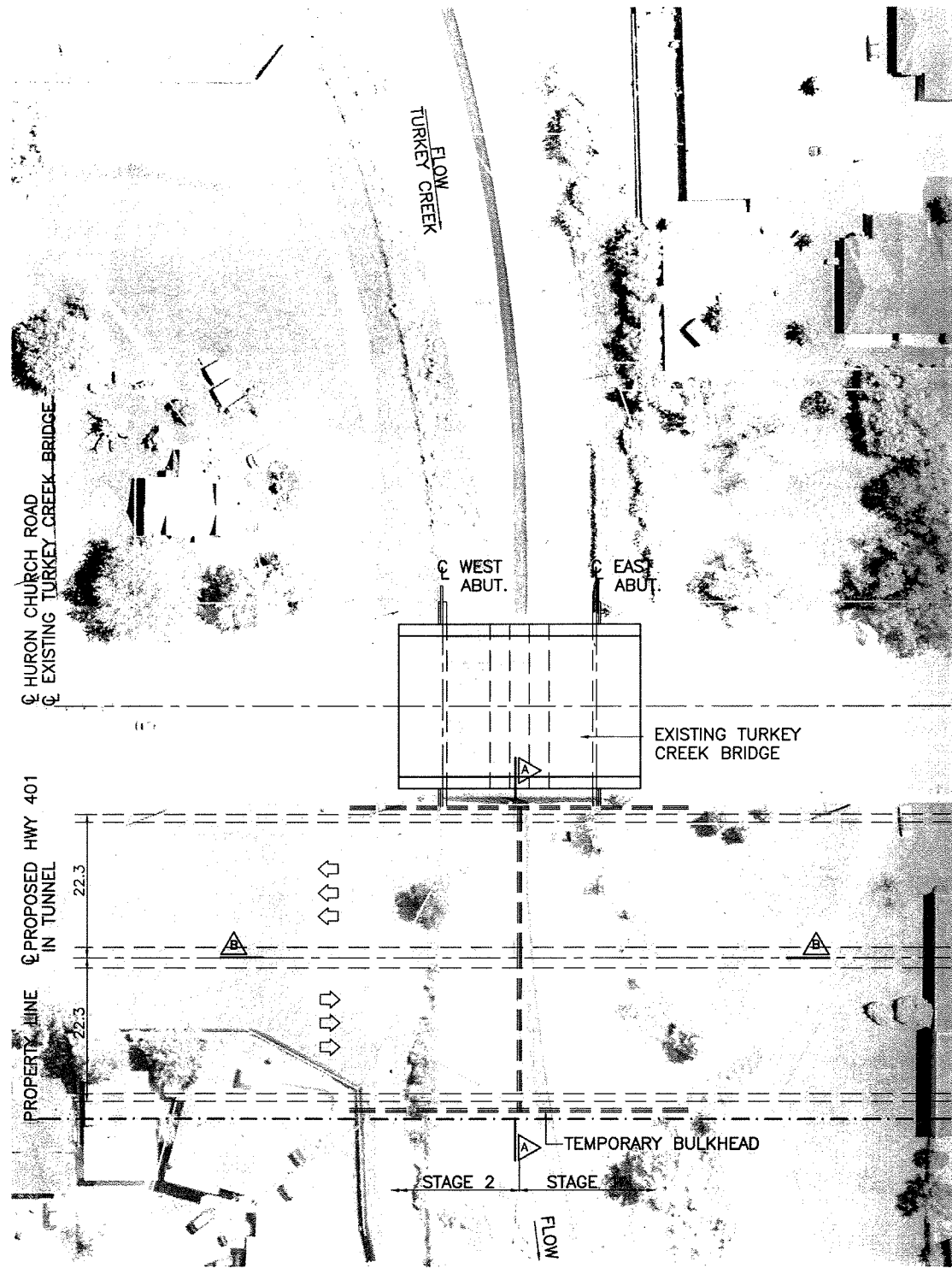
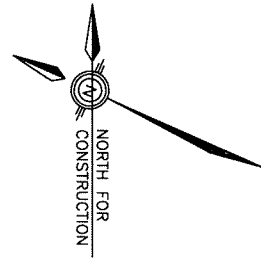

PLAN
1:100

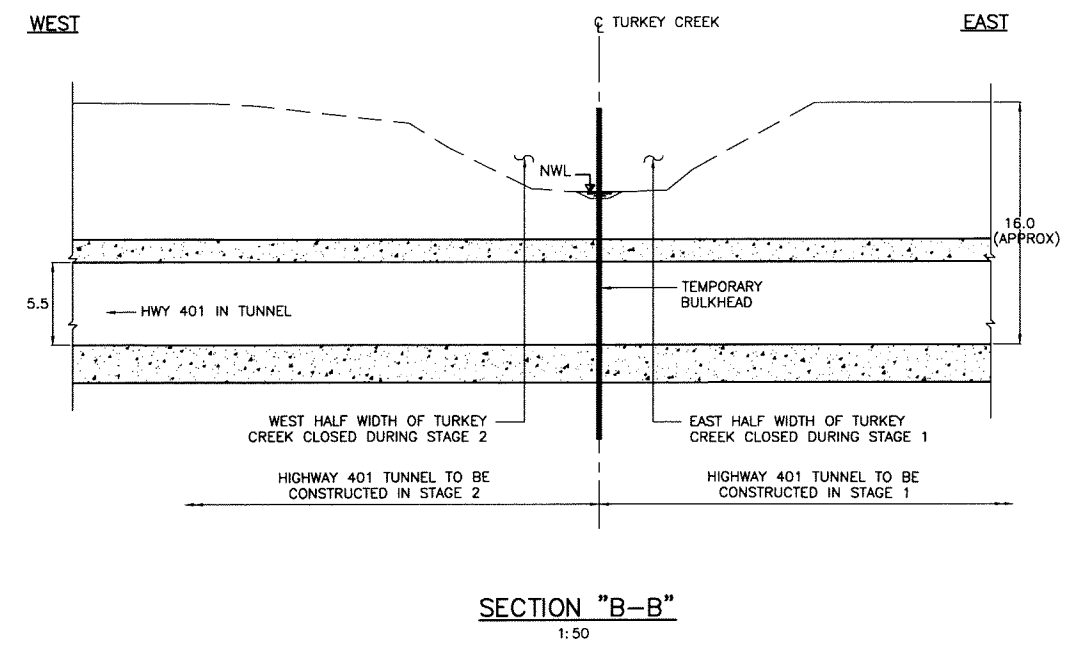
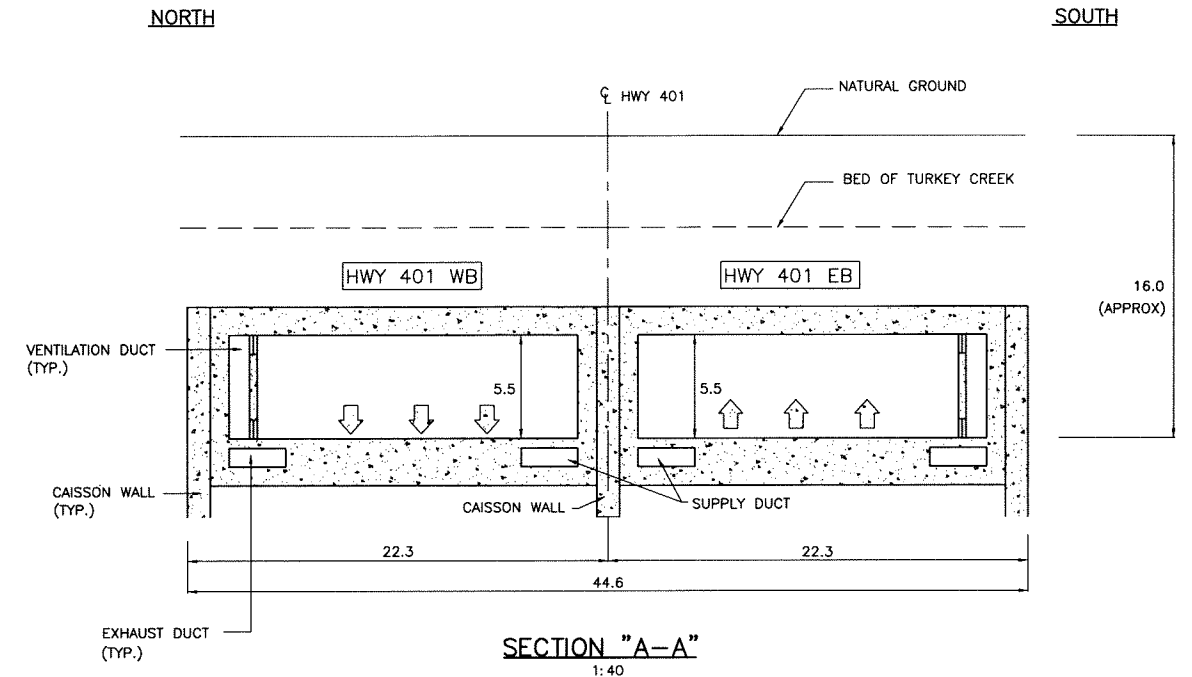

SECTION "B-B"
1:50

FILENAME: D:\DRIC\16_Structure\CADD\Turkey Creek Bridge\Sketch4-Alt 2B.dwg
PLOTDATE: Feb 05, 2007 - 2:12pm



DRIC-PRACTICAL ALTERNATIVES
ALTERNATIVE "2B" - HIGHWAY 401 IN TUNNEL UNDER TURKEY CREEK,
SOUTH OF HWY 3 (TALBOT ROAD/HURON CHURCH ROAD)

METRIC
DIMENSIONS ARE IN METRES
AND/OR MILLIMETRES
UNLESS OTHERWISE SHOWN

SKETCH 4

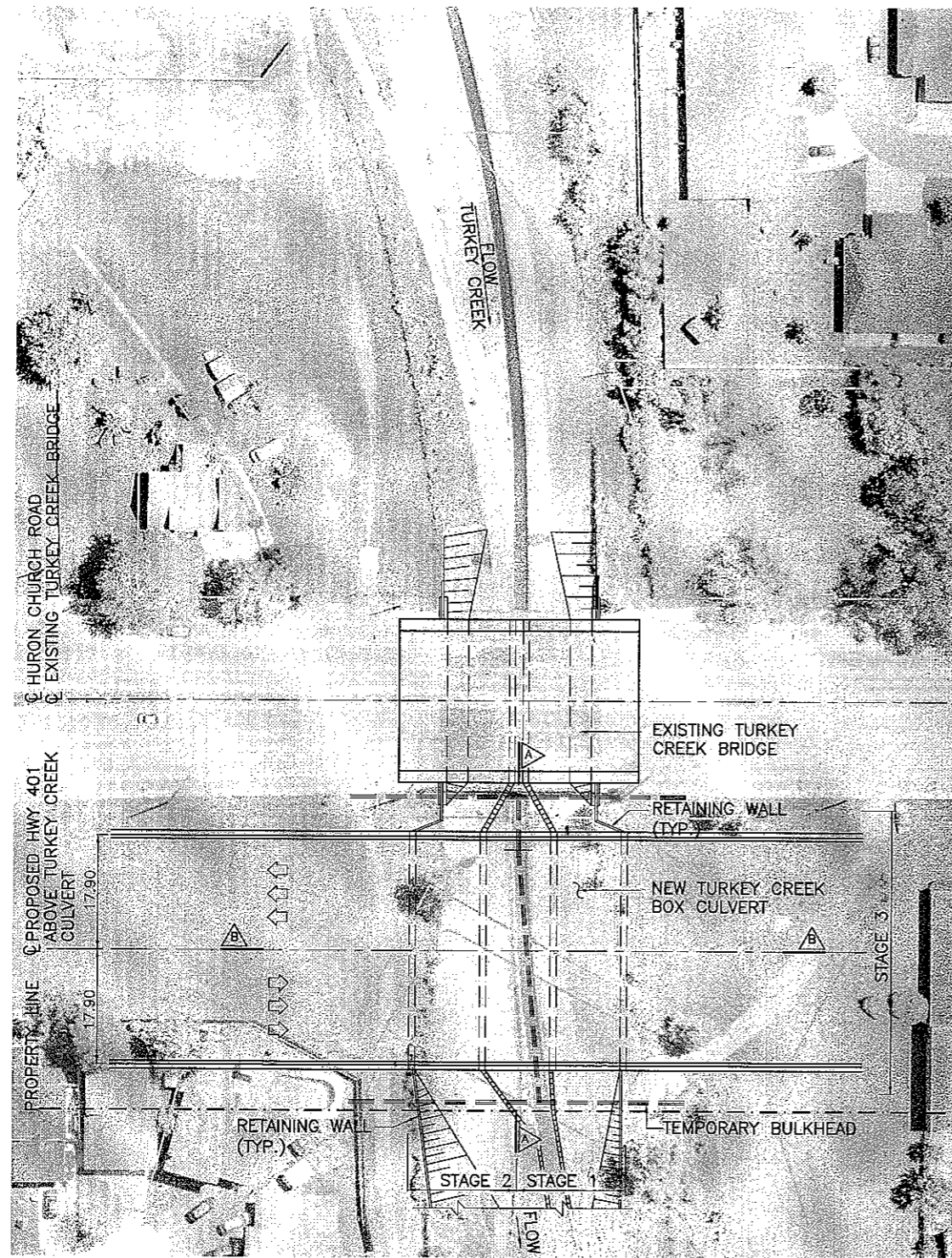
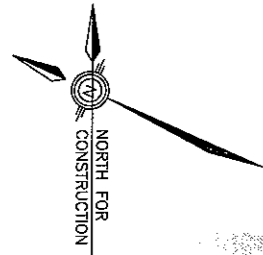

PLAN
1:100

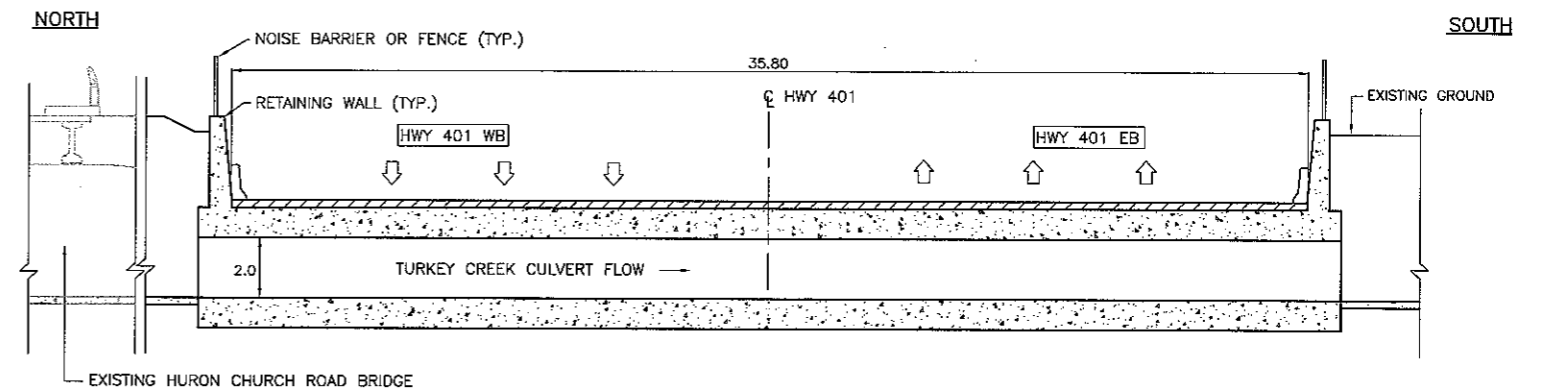

SECTION "A-A"
1:25

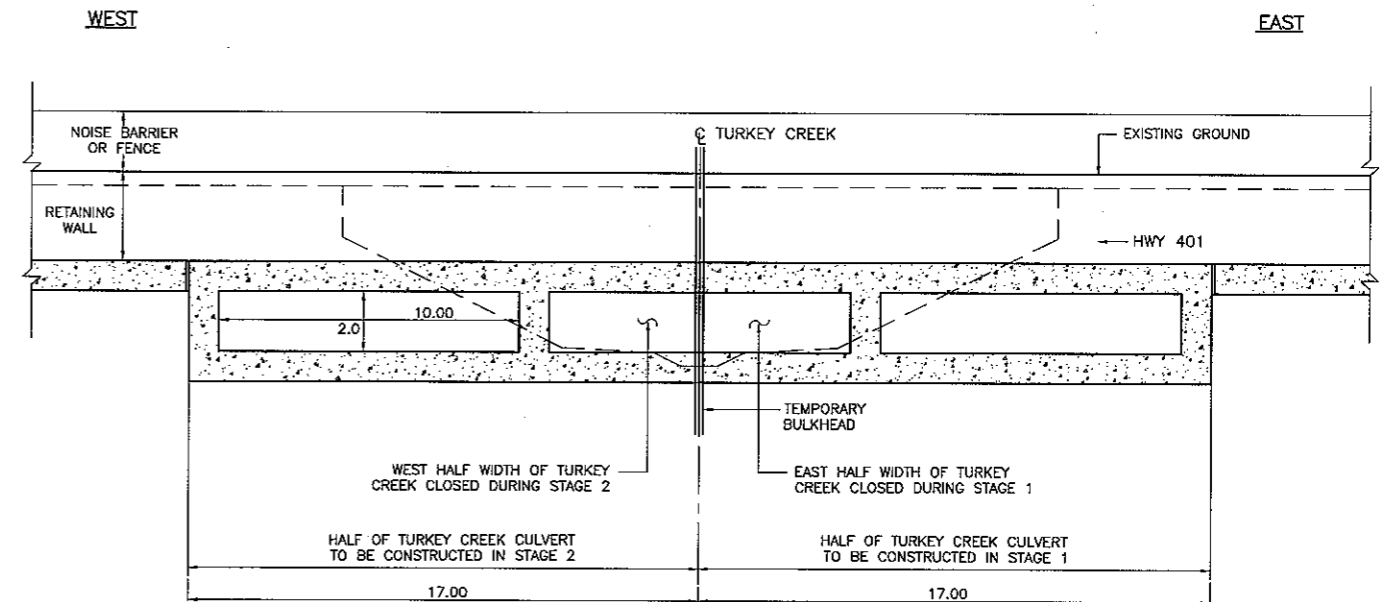

SECTION "B-B"
1:25

FILENAME: C:\DRIC\16_Structure\CADD\Turkey Creek Bridge\Sketch5-Alt 2B-MODIFIED.dwg
PLOTDATE: Feb 05, 2007 - 4:37 pm

URS

DRIC-PRACTICAL ALTERNATIVES
ALTERNATIVE "2B-MODIFIED" - HWY 401 ABOVE TURKEY CREEK CULVERT,
SOUTH OF HEY 3 (TALBOT ROAD AND HURON CHURCH ROAD)

METRIC
DIMENSIONS ARE IN METRES
AND/OR MILLIMETRES
UNLESS OTHERWISE SHOWN

SKETCH 5

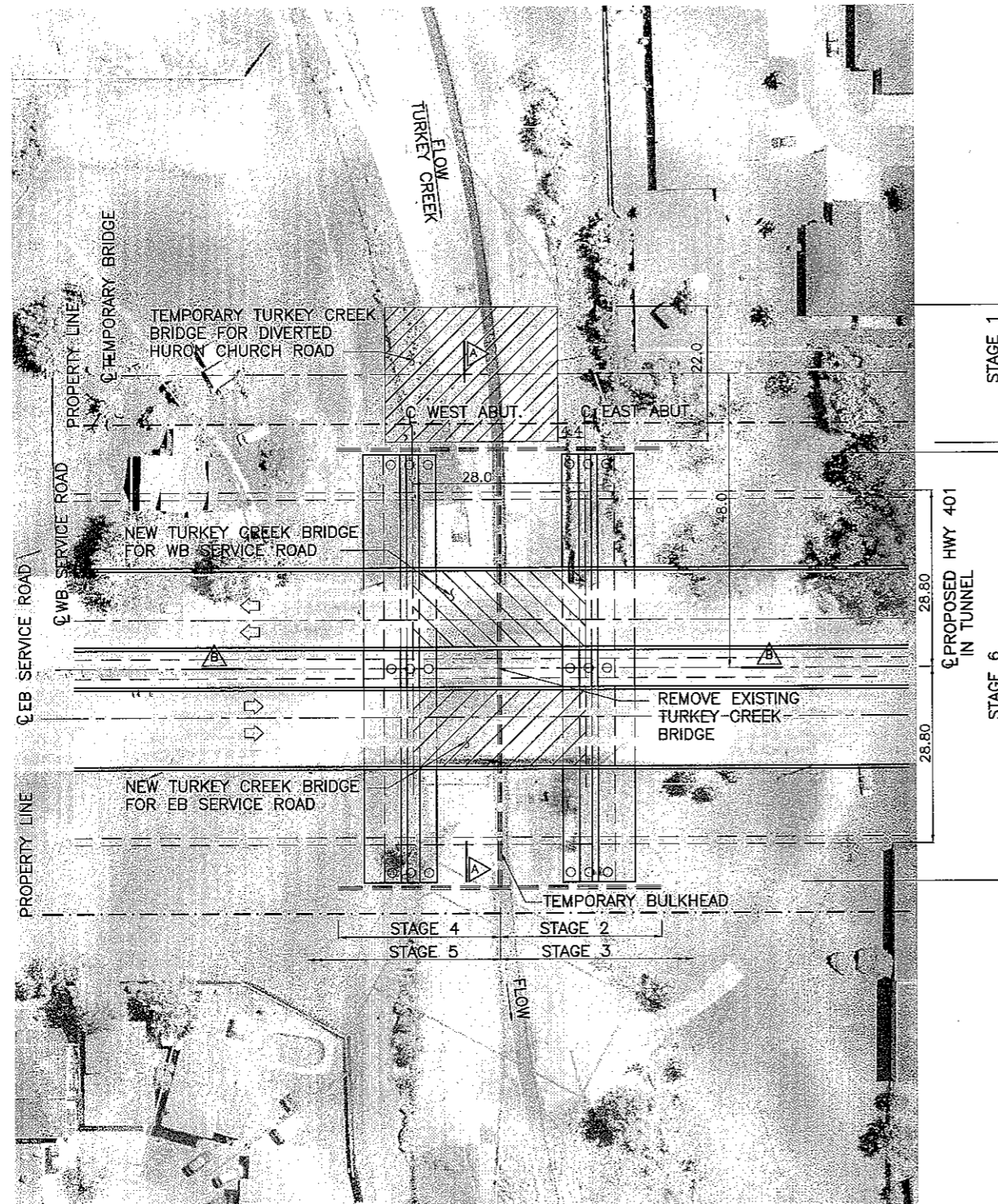
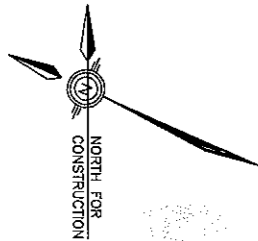

PLAN
1:100

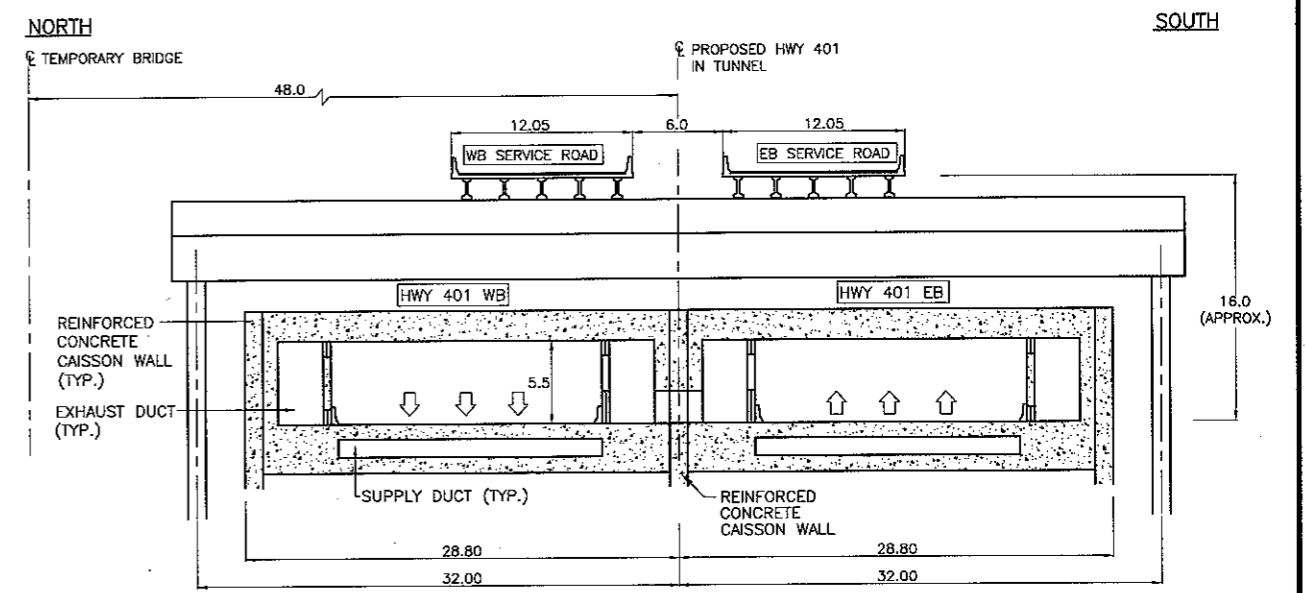

SECTION "A-A"
1:50

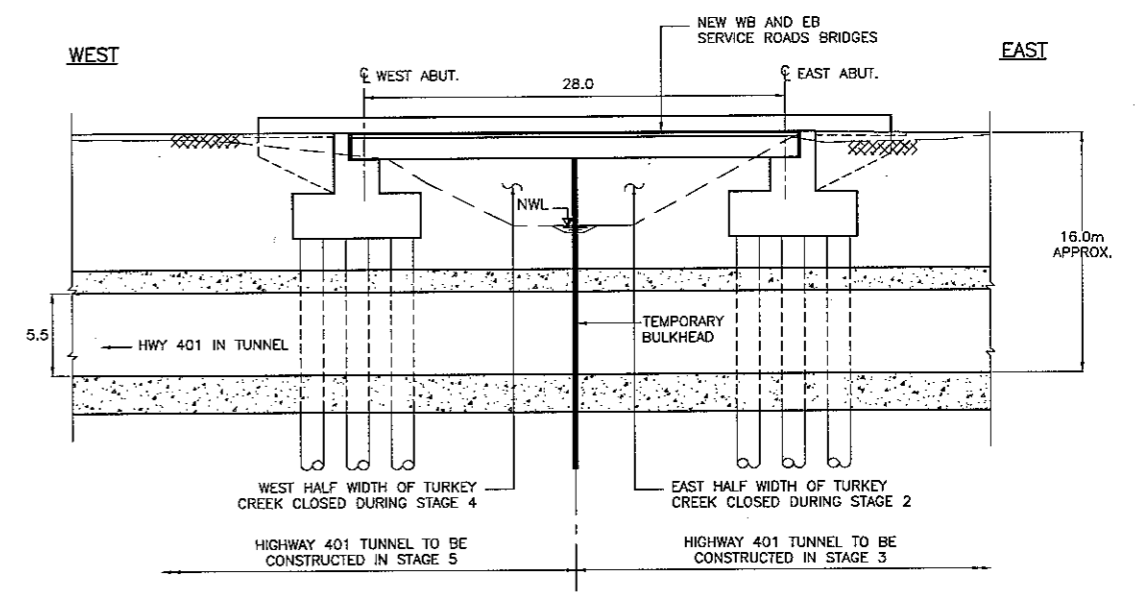

SECTION "B-B"
1:50

FILENAME: C:\DRIC\16_Structural\CADD\Turkey Creek Bridge\Sketch6-Alt 3.dwg
 PLOTDATE: 05, 2007 - 2:29pm



DRIC-PRACTICAL ALTERNATIVES
 ALTERNATIVE "3" - HIGHWAY 401 IN TUNNEL UNDER TURKEY CREEK
 WITH WB AND EB SERVICE ROADS ABOVE THE TUNNEL

METRIC
 DIMENSIONS ARE IN METRES
 AND/OR MILLIMETRES
 UNLESS OTHERWISE SHOWN

SKETCH 6

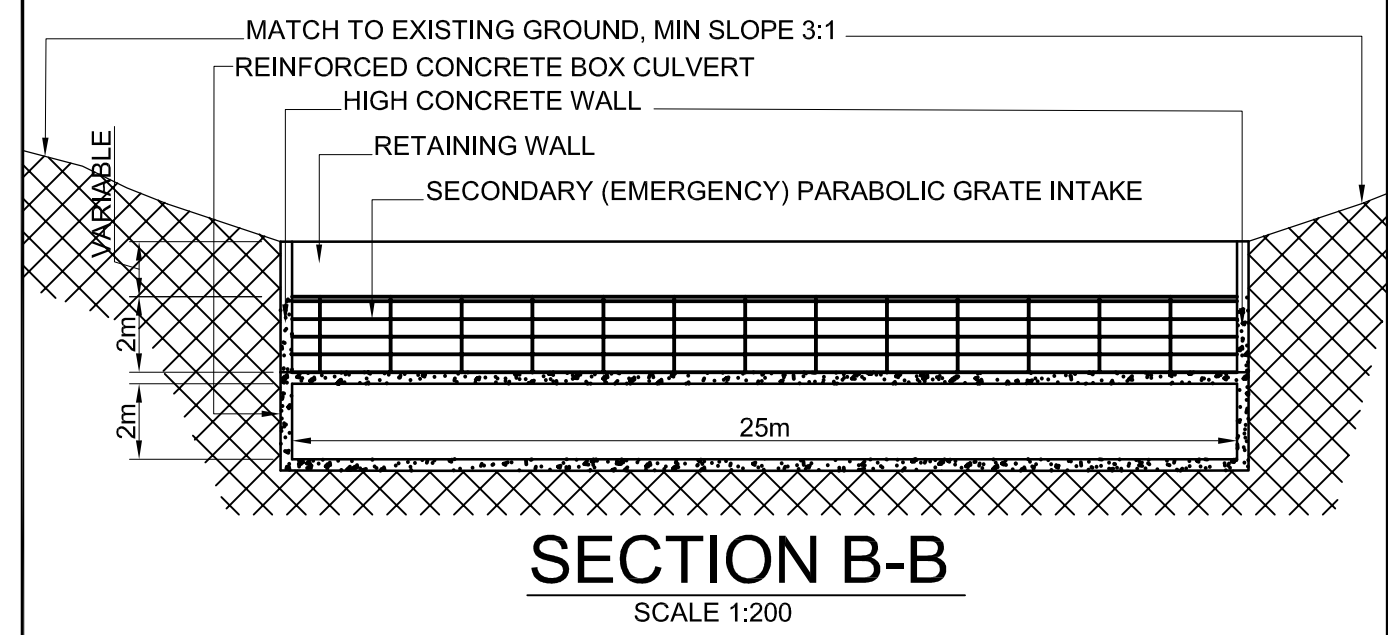
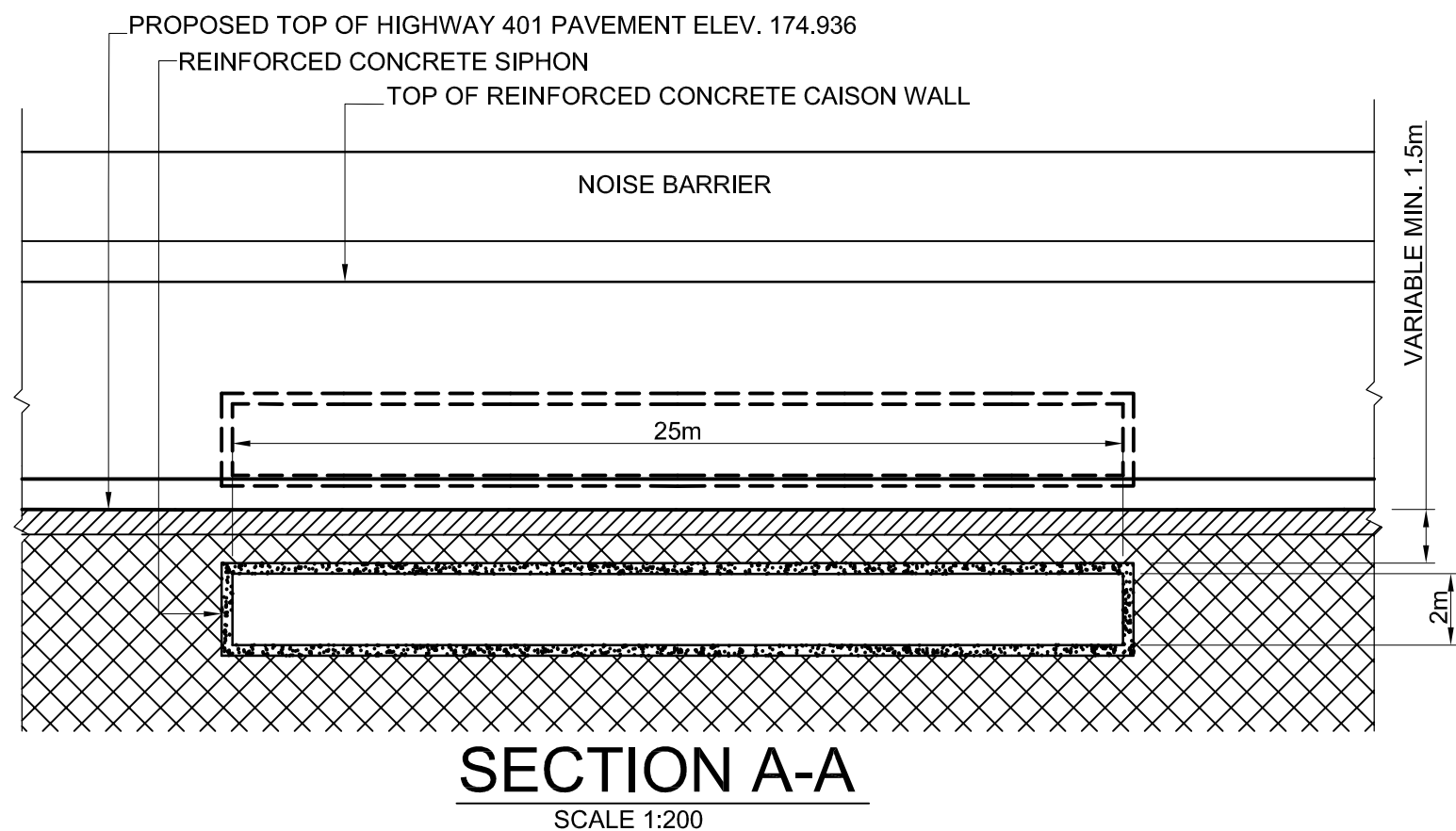
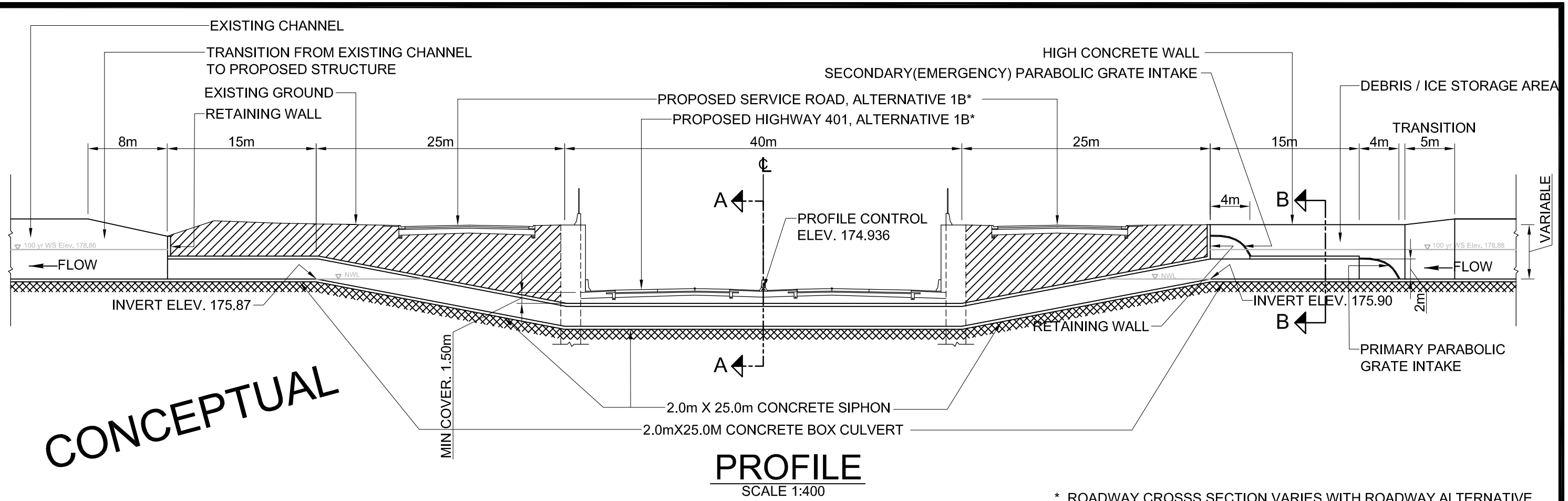

FILENAME: O:\DRIC\19_WaterResources\Cadd\Siphon_Profile_Typical.dwg
 PLOTDATE: Feb 13, 2007 - 1:03pm
 PLOTTED BY: sxdrummo

DETROIT RIVER INTERNATIONAL CROSSING STORMWATER MANAGEMENT STUDY SIPHON OPTION		FIGURE 5-1 JANUARY 2007 AS INDICATED

Appendix F

Construction Duration and Resource Requirements

**Basic Tunnel Civil Structural Works (Caisson Wall System)
Schedule Estimation**

Cycle time for a tunnel -half twin box 200 m modular length item 2-12

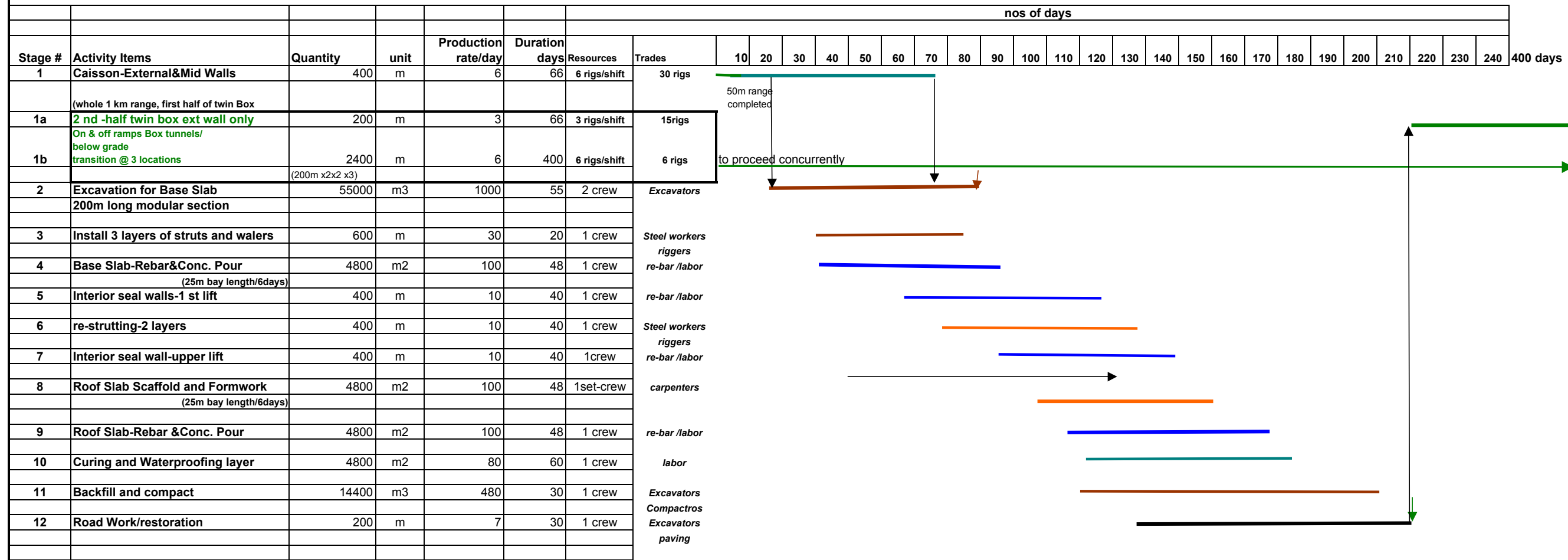

Schedule Allow the construction of the ramps concurrently with the box tunnel section construction within the 3 year time frame(750 working days)

Method Assume 4m or less below grade using no caisson wall, by open cut method for shallow grade transition

Design Propose to use caisson wall as permanent wall integrating with concrete wall for the entire tunnel and ramp sections

Design Propose to allow the caisson to a deeper toe level to achieve lateral resistance and water level cut off .Thus omitting the use slab footing for the retaining wall. Space ,time and cost saving can be achieved

210 net working days for 1 st cycle of 200m half-twin box thus, 1000m(1 km) it need 5 X 200m section-crews
 $210 + 85 \times 5 = 635$ net workingdays, ie 2.6 years for 1st half 6km
 $635 + 210 = 845$ working days ie 3.4 years for the 2 nd half 6 km
To complete within 4.7 years, including all Civil /M&E works
 Propose to use 51 caisson drilling rigs for full swing construction period
10 crew /10 hour day shift for both twin section, North &South bounds.

10 hour day shift
51 caisson drilling rigs /day shift **Detail breakdown:**
 30 (6# drill rigs/200m-section) x 5 sections/1 km x 1 half-twin box section
 15 drill rigs for the 6km 2nd -half twin box
 6 drill rigs for 6 ramp-tunnels
 30 Excavator CAT320 Front end loader/dozers (500m3/day/equipment)
 15 Cranes (50 ton)
 120 Tri-axle Trucks(20 ton) (10 loads /truck/day)

Overall Construction Schedule Estimation

Basic tunnel and Ramp Structures and at grade roadworks	3.4 years
M& E supply and installation	1 year
Testing and commissioning	0.3 year
Target Total Required Time	4.7 years

Concrete Pour Estimation		Excavation Estimation at peak period	
Caisson Wall	51x 16= 820 m3/day	base Slab	10k m3/day
Slabs	24x25x1.5x2=1800m3/day	ramp:	2k m3/day
roof./ base crew@2 half twinbox zone, ie 4 pours/day	200 truck-round trips/day	Total Volume /day	12k m3/day
Peak period Total	2620m3/day	1200 truck-round trips/ 10 loads/truck/day	120 trucks/day
	292 truck-round trips/day		
	49 trucks/day		

Reference Caisson production rate project records:

DVP high mast light, 2001	1m dia	12-18 m deep	1#/rig/ day shift by Anchor Shoring
Kennedy/Morningside	1.2m-dia	9m deep	1#/night shift
Singapore MRT Yishun Line 1986	1m dia	20-25m deep	1#/rig/day shift by GTM-Coignet/Trevi

960# in 10months, with no casing, using bentonite slurry to stabilise borehole

**Basic Tunnel Civil Structural Works(Diaphragm Wall System Alternative)
Schedule Estimation**

Cycle time for a tunnel -half twin box 200 m modular length item 2-12

Stage #	Activity Items	Quantity	unit	Production rate/day	Duration days	Resources	Trades	nos of days																							
								10	20	30	40	50	60	70	80	90	100	110	120	130	140	150	160	170	180	190	200	210	220	230	240
1	Guide walls	2000	m	50	40		Excavator labor																								
1	Diaphragm-External&Mid Walls (whole 1 km range, first half of twin Box)	2000	m	40	50	4 cutters /shift	Trench cutter																								
1a	2 nd -half twin box ext wall only On & off ramps Box tunnels/ below grade	1000	m	20	50	2 cutters /shift	Trench cutter																								
1b	transition @ 3 locations (200m x2x2 x3)	2400	m	20	120	2 cutters /shift	Trench cutter																								
2	Excavation for Roof Slab 200m	21600	m3	1000	22	1 crew	Excavators																								
3	Roof Slab-Rebar & Conc. Pour	4800	m2	100	48	1 crew	re-bar /labor																								
4	Curing and Waterproofing layer	4800	m2	80	60	1 crew	labor																								
5	Backfill and compact	14400	m3	480	30	1 crew																									
6	Road Work/restoration	200	m	7	30	1 crew	Excavators paving																								
7	Excavate for Base Slab	33600	m3	750	45	1 crew																									
4	Base Slab-Rebar&Conc. Pour (25m bay length/6days)	4800	m2	100	48	1 crew	re-bar /labor																								
5	Interior seal walls-1 st lift	400	m	10	40	1 crew	re-bar /labor																								
7	Interior seal wall-upper lift	400	m	10	40	1 crew	riggers re-bar /labor paving																								

Schedule Allow the construction of the ramps concurrently with the box tunnel section construction within the 3 year time frame(750 working days)

Method Assume 4m or less below grade using no diaphragm wall, by open cut method for shallow grade transition

Design Propose to use diaphragm wall as permanent wall integrating with concrete wall for the entire tunnel and ramp sections

Design Propose to allow the diaphragm wall to a deeper toe level to achieve lateral resistance and water level cut off .Thus omitting the use slab footing for the retaining wall. Space ,time and cost saving can be achieved

160 net working days for 1 st cycle of 200m half-twin box thus, 1000m(1 km) it need 5 X 200m section-crews
 $160 + 70 \times 5 = 510$ net workingdays, ie 2.1 years for 1 st half
 $510 + 160 = 670$ net workingdays, ie 2.7 years for the 2 nd half section
To complete within 3.7 years, including all Civil /M&E works
 Propose to use 10 Trench Cutter rigs for full swing construction period
 10 crew /10 hour day shift for both twin section, North &South bounds.

10 hour day shift
10 Trench Cutter rigs /day shift Detail breakdown:
 4 (4# l rigs/ 1half-twin box section)
 2 rigs for the 6km 2nd -half twin box
 4 rigs for 6 ramp-tunnels
25- Excavator CAT320 Front end loader/dozers (500m3/day/equipment)
15 Cranes (50 ton)
110- Tri-axle Trucks(20 ton) (10 loads /truck/day)

Excavation Estimation
 Roof slab 2000 m3/day 2 x half twin box section
 base slab 7500 m3/day 5x2 x half twin box section
 ramps 1000 m3/day
10500 m3/day Total Volume /day
 (1100 truck round trips/dayloads) 10 loads/truck/day
110 trucks

Concrete Pour Estimation
 Diaphragm Wall 80x 16= 1280 m3/day 130 truck-trips/day
 Slabs 24x25x1.5x2=1800m3/day 200 truck-trips/day 2 major pourslab/day
roof/ base crew@2 half twinbox zone, ie 2 pours/day
Peak period Total 6 round-trip/truck/day
 6 round-trip/truck/ **345 truck- round trips/day** 6 round-trip/truck/day
60 trucks/day

Overall Construction Schedule Estimation
 Basic tunnel and Ramp Structures and at grade roadworks 2.7years
 M& E supply and installation 1 year
 Testing and commissioning 0.3 year
Target Total Required Time 4.0 years

**Basic Civil Structural Works Depressed Road Alternative
Schedule Estimation**

Cycle time for a Depressed Road Full Section 400 m modular length item 2-12

Stage #	Activity Items	Quantity	unit	Production rate/day	Duration days	Resources	Trades	nos of days																								
								10	20	30	40	50	60	70	80	90	100	110	120	130	140	150	160	170	180	190	200				400	
1	Caisson-External Walls (whole 3 km range full section)	6000	m	18	335	15 rigs/shift		150m range completed																								
1b	On & off ramps Box tunnels/ below grade transition @ 3 locations (200m x2x2 x3)	2400	m	7.2	335	6 rigs/shift	6 rigs	to proceed concurrently																								
2	Excavation for Base Slab 400m, assume 6.5m deep average x 36 m excavated width	93600	m3	2000	50	2 crew	Excavators																									
3	Road subbase layer/structure	400	m	25	16	1 crew																										
4	Base Slab-Plain Conc.laying	400	m	25	16	1 crew	labor																									
5	Interior seal walls-1 st lift	800	m	20	40	2 crew	re-bar /labor																									
6	Interior seal wall-upper lift	800	m	20	40	2 crew	re-bar /labor																									
7	Paving	400	m	200	2	1 crew	Compactros dozers pavers																									

Schedule Allow the construction of the ramps concurrently with the Depressed Road construction within the 3 year time frame(750 working days)

Method Assume 4m or less below grade using no caisson wall, by open cut method for shallow grade transition

Design Propose to use caisson wall as permanent wall integrating with concrete wall for the depressed road and ramp sections

Design Propose to allow the caisson to a deeper toe level to achieve lateral resistance and water level cut off .Thus omitting the use slab footing for the retaining wall.
Space ,time and cost saving can be achieved

135 net working days for 1 st cycle of 400m section length thus , 3000m(3 km) it it need
135+ 50 x6.5= 465 net workingdays,ie 2 years
To complete within 3 years,including all Civil /M&E works
Propose to use 36 caisson drilling rigs for full swing construction period
6 crew per 10 hour day shift

10 hour day shift
36 caisson drilling rigs /day shift
Detail breakdown:
allow 2 x 3km-sections to proceed concurrently
15 drill rigs for the 3km ,1 st -half length of depressed length
6 drill rigs for 6 ramp structures
10 Excavator CAT320 Front end loader/dozers (500m3/day/equipment)
10 Cranes (50 ton)
50 Tri-axle Trucks(20 ton) (10 loads /truck/day)

Earth moving say 5000m3max/day @peak period, ie 500 loads/day (500 truck-round trips/day) 50 trucks/day 10 trips/truck/day
grade Road areas: say 1500m3/day ie 150 loads/day (150 truck-trips/day) 15 trucks/day
Total 650 truck trips/day

road grading total say 40mx6kmx1m
240,000m3

Concrete caisson volume 36 #/day X14 m3/# = 550m3/day 60 truck-trips/day

Overall Construction Schedule Estimation

Basic Depressed Road and Ramp Structures	2years
M& E, sump pump supply and installation	1 year
Testing and commissioning	0.5 year
Target Total Required Time	3.5 years

Reference Caisson production rate project records:
DVP high mast light 2001 1m dia 12 to 18 m deep 1#/rig/ day shift by Anchor Shoring w steel casing protection
Kennedy/Morningside 1.2m-dia 9m deep 1#/rig/night shift w steel casing protection
Singapore MRT Yishun Line 1986 1m dia 20-25m deep 1#/rig/day shift by GTM-Coignet/Tre without casing , by using slurry to stabilise bore hole

Basic Civil Works (At Grade Road Alternative)

Schedule Estimation -Use range approach

Cycle time for a modular range of 1500m (1.5 km)

(Exact Material Quantity To Be determined in cost estimate)

Areas	Activity Items	Quantity	unit	Production rate/day	Estimated Duration days	Target months	Equipment	nos. of months																																															
								1	2	3	4	5	6	7	8	9	10	11	12	13	14	15	16	17	18	19	20	21	22	23	24	25	26	27	28	29	30	31	32	33	34	35	36	37	38	39	40	41	42	43	44	45	46	47	48
Typical Items For the Expressway																																																							
	site clearance/top soil removal		L.S.			3	excavator dozer, backhoe	[Gantt bar from month 1 to 3]																																															
	grading-cut and fill		L.S.			3	scraper	[Gantt bar from month 1 to 3]																																															
	underground services		L.S.				excavator	[Gantt bar from month 1 to 3]																																															
	subgrade compaction		L.S.			3	30 ton compactor	[Gantt bar from month 1 to 3]																																															
	Catch Basin																																																						
	subdrain	10,500	m	400	27	1.5		[Gantt bar from month 1 to 1.5]																																															
	Granular A 300mm thk.	15,000	m-lane	250	60	3	truck dozer	[Gantt bar from month 1 to 3]																																															
	100 mm open grade Drainage Layer	15,000	m-lane	250	60	3	front-end loader compactor	[Gantt bar from month 1 to 3]																																															
	260 mm thk. Plain Conc Pavement	9,000	m-lane	400	23	1.5	paving machine truck	[Gantt bar from month 1 to 1.5]																																															
	Shoulder Paving 4 X 3m wide	6,000	m-lane	400	15	1		[Gantt bar from month 1 to 1]																																															
	Barrier Wall	4,500	m	300	15	1	crane	[Gantt bar from month 1 to 1]																																															
	Noise Wall	3,000	m	60	50	2		[Gantt bar from month 1 to 2]																																															
	Light pole(High Mast)	15	ea		2	2		[Gantt bar from month 1 to 2]																																															
								1 st CREW for 3 km Freeway complete in 19 months																																															
								2 CREWs for 6 km Freeway complete in 19 months																																															
								2 x 1st crew for the 3 km Service Road complete in 21 months																																															
Typical Items For the Services Road(optional)																																																							
	site clearance/top soil removal		L.S.			3	excavator dozer, backhoe	[Gantt bar from month 1 to 3]																																															
	grading-cut and fill		L.S.			3	scraper	[Gantt bar from month 1 to 3]																																															
	underground services		L.S.				excavator	[Gantt bar from month 1 to 3]																																															
	subgrade compaction		L.S.			2	30 ton compactor	[Gantt bar from month 1 to 2]																																															
	Catch Basin																																																						
	subdrain	6,000	m	400	15	1		[Gantt bar from month 1 to 1]																																															
	Granular B 500 mm thk	12,000	m-lane	200	60	3	truck dozer	[Gantt bar from month 1 to 3]																																															
	Granular A 300mm thk.	12,000	m-lane	250	50	2	front-end loader compactor	[Gantt bar from month 1 to 2]																																															
	Conc. Curb and Gutter	6,000	m	200	30	1.5		[Gantt bar from month 1 to 1.5]																																															
	150 mm thk. Hot Mix	12,000	m-lane	400	30	1.5	paving machine	[Gantt bar from month 1 to 1.5]																																															
	Shoulder	3,000	m	400	75	4		[Gantt bar from month 1 to 4]																																															
	Sidewalk	3,000	m	100	30	1.5		[Gantt bar from month 1 to 1.5]																																															
	Landscape Area	12,000	m2	600	20	1		[Gantt bar from month 1 to 1]																																															

Basic Civil Works (At Grade Road Alternative)

Schedule Estimation -Use range approach

Cycle time for a modular range of 1500m (1.5 km)

(Exact Material Quantity To Be determined in cost estimate)

Areas	Activity Items	Quantity	unit	Production rate/day	Estimated Duration days	Target months	Equipment	nos. of months																																															
								1	2	3	4	5	6	7	8	9	10	11	12	13	14	15	16	17	18	19	20	21	22	23	24	25	26	27	28	29	30	31	32	33	34	35	36	37	38	39	40	41	42	43	44	45	46	47	48
								Use 4 crews for the entire 6km Service Roads in 21 months																																															
	Light pole																																																						
	Underpass for the entire 6km range, proceed in 2- 3km zones concurrently.																																																						
	Caisson wall	6,400	m	28	230	11	14 Drill rigs/3km zone	[Blue bar from month 1 to 11]																																															
	2x(1600+1600x2/2)=6400m																																																						
	Excavation	750,000	m3	3000	250	12	8 excavators	[Brown bar from month 1 to 12]																																															
	(1600+3200/2)x 6.5x 36						8 dozers/loaders																																																
	Seal Wall	6,400	m	40	160	8		[Grey bar from month 13 to 21]																																															
	grading and road refer to the main road Schedule																																																						
	Road/Bridge Crossings and Creek Crossing	10	Ea				2-3 crews, 1 crew /bridge																																																
	Caisson foundation						Drill rigs	[Blue bars for 1st 5-bridges and 2nd 5-bridges]																																															
	Foundation capping beam							[Black bars for 1st 5-bridges and 2nd 5-bridges]																																															
	Piers							[Black bars for 1st 5-bridges and 2nd 5-bridges]																																															
	Bridge Beam Placing						crane	[Black bars for 1st 5-bridges and 2nd 5-bridges]																																															
	Bridge Deck						truck	[Grey bars for 1st 5-bridges and 2nd 5-bridges]																																															
	Bridge furniture							[Green bars for 1st 5-bridges and 2nd 5-bridges]																																															
	Paving						paving machine	[Black bars for 1st 5-bridges and 2nd 5-bridges]																																															

Earth moving	underpass: 3000m3max/day @peak period, ie 300 loads/day (300 truck-trips/day)	30 trucks/day	10 loads/truck/day
	initial overall excavation/grading: 300 loads/day (300 truck-trips/day)	30 trucks/day	10 loads/truck/day
	road grading total say 40mx6kmx1m 240,000m3		
	underpass total 750,000m3		
	overall total 1,000,000m3 approx.		

Concrete caisson volume 28#x14 m3/# =400 m3/day